

**ROPE**

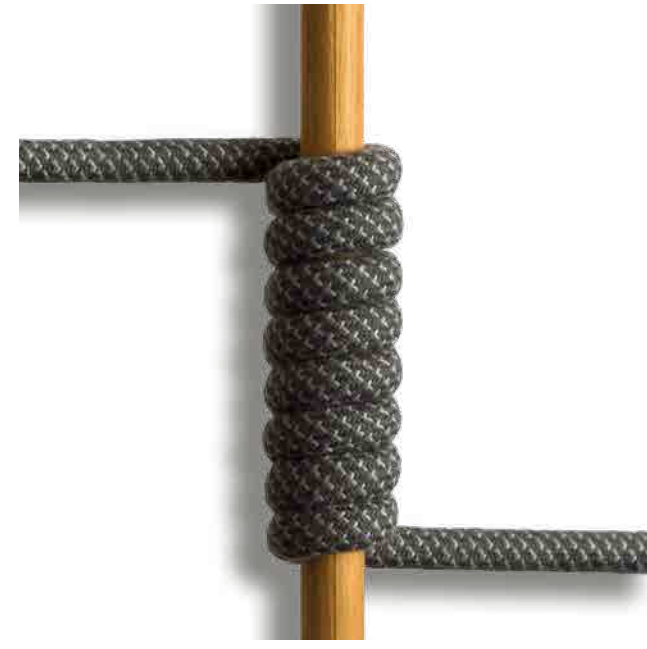

**TK.R12T**

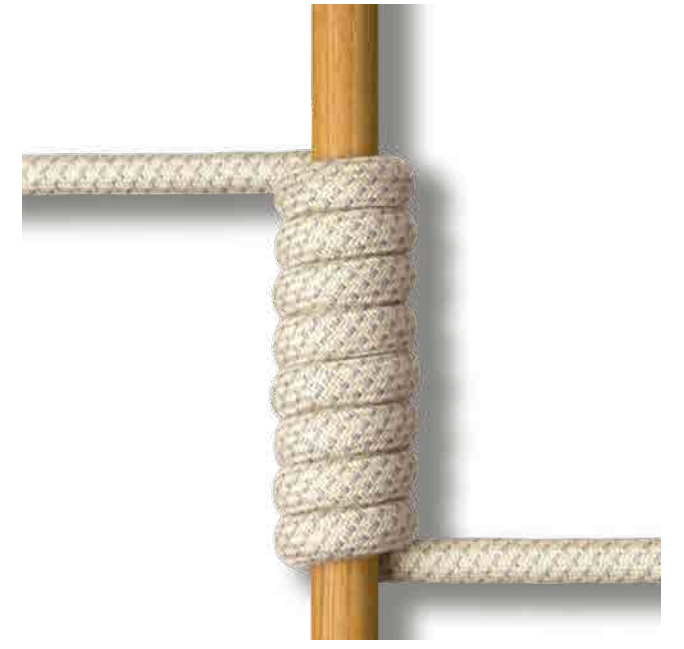

**TK.R16T**



**AL37.R12**

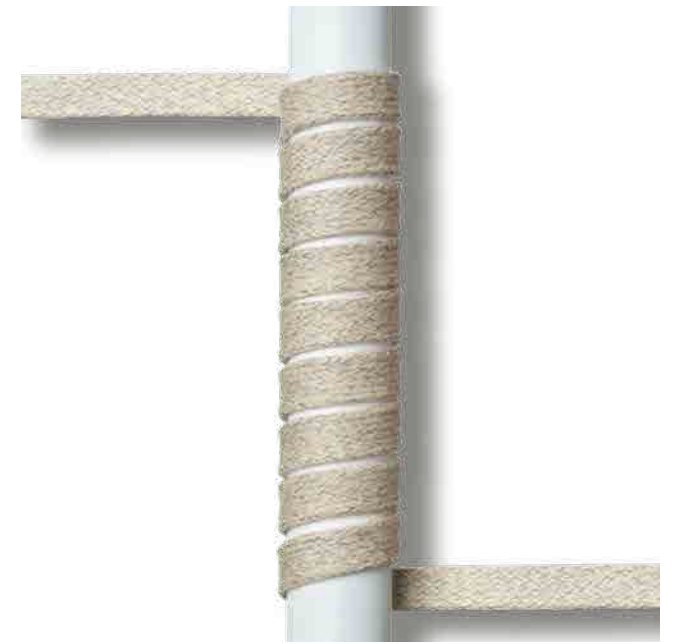

**AL44.R16**



**37.R12T**

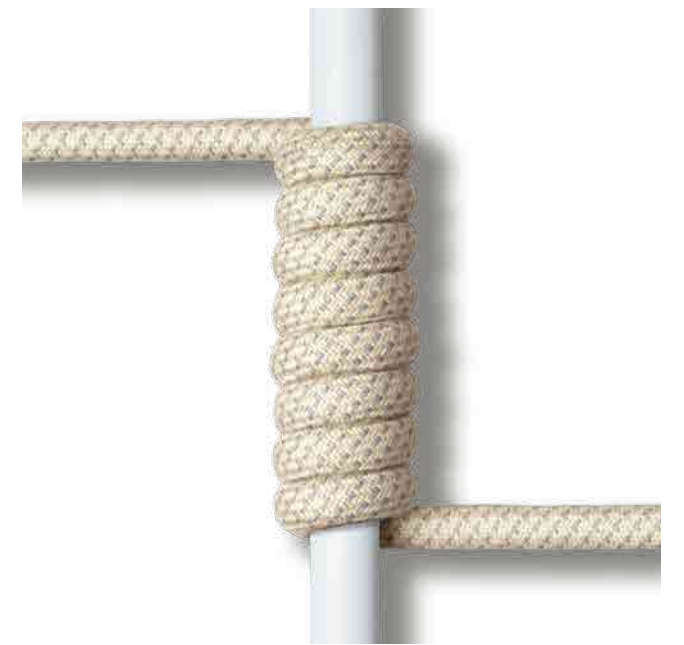

**44.R16T**

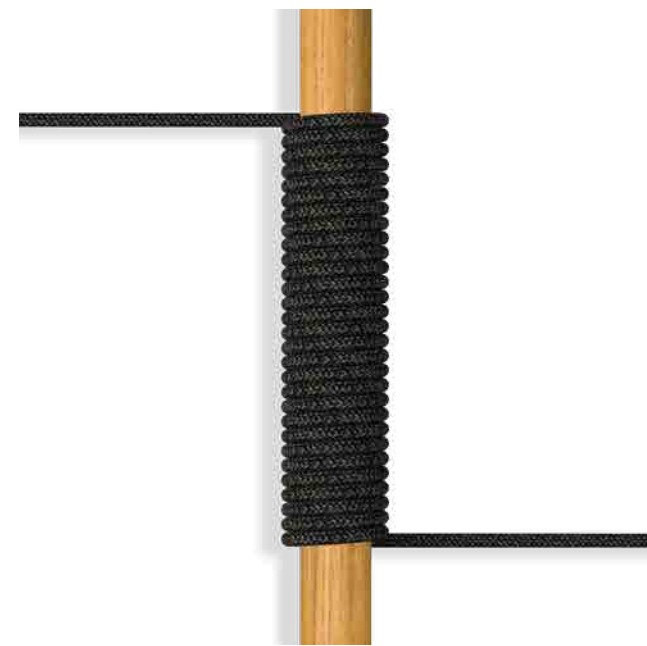

**TK.CNT5**

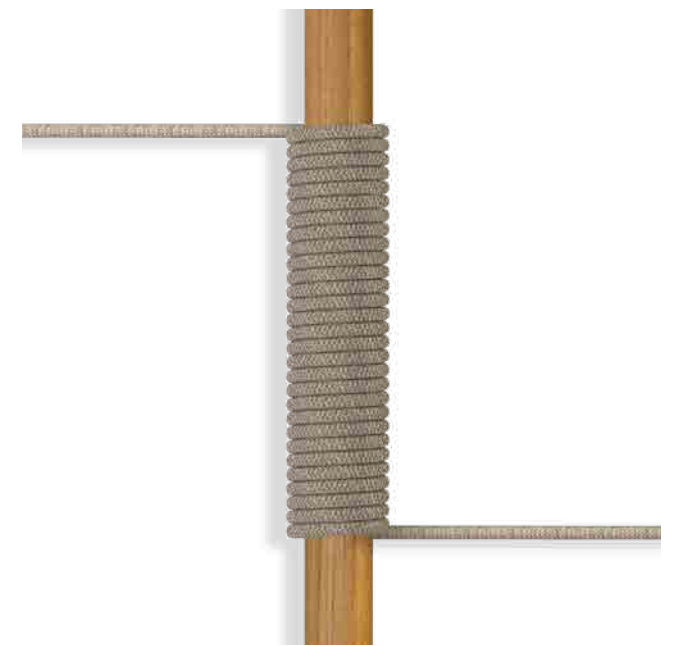

**TK.ECT5**

FABRICS COLLECTION 2020

CAT-A



15



1044/15



15/151



151-15

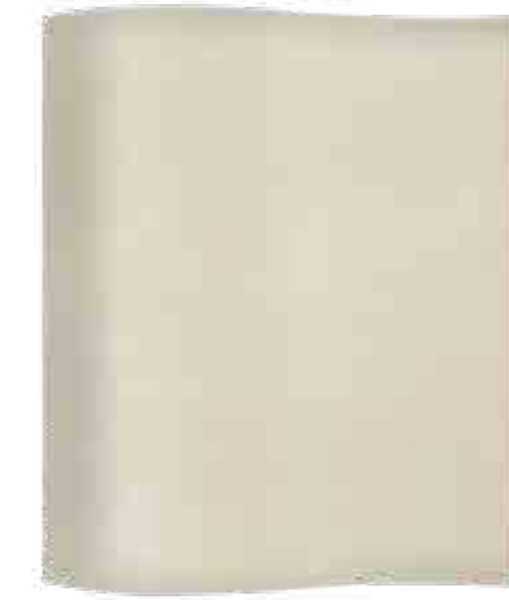

1039-15



51377-750



102



1033-929



929



926



26-15



25-15



20



11



BURGUNDY SJA  
5436 137



SILVER GREY SJA  
3741 137

CAT. A

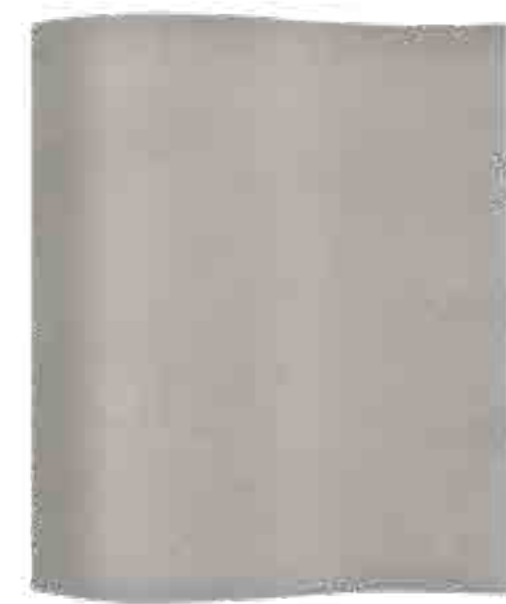

94-15



51377-710



727-15



97



912-24



7

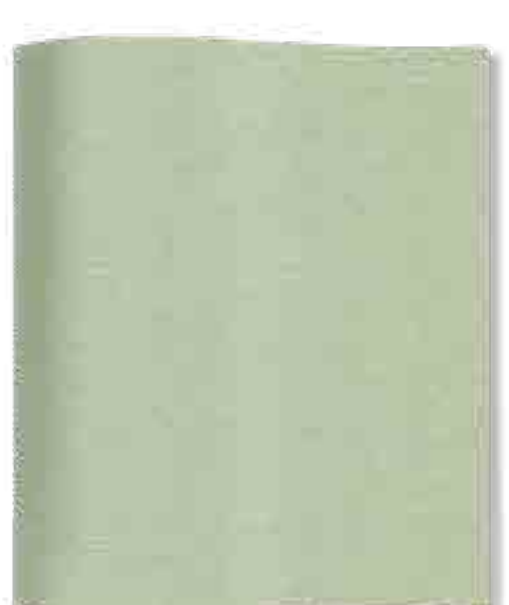

700-15

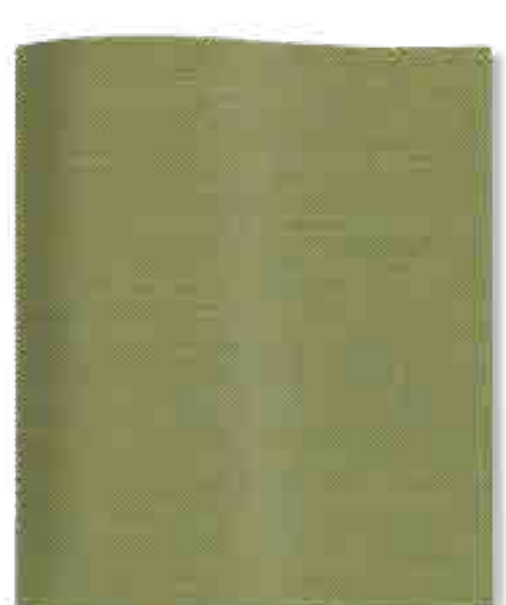

LICHEN SJA 3970  
137



MINT SJA 3967 137

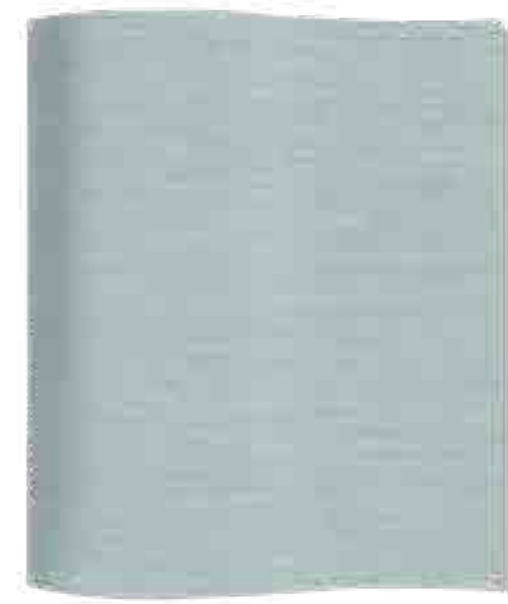

CURACAO SJA  
3944 137



CHARRON SJA  
3944 137

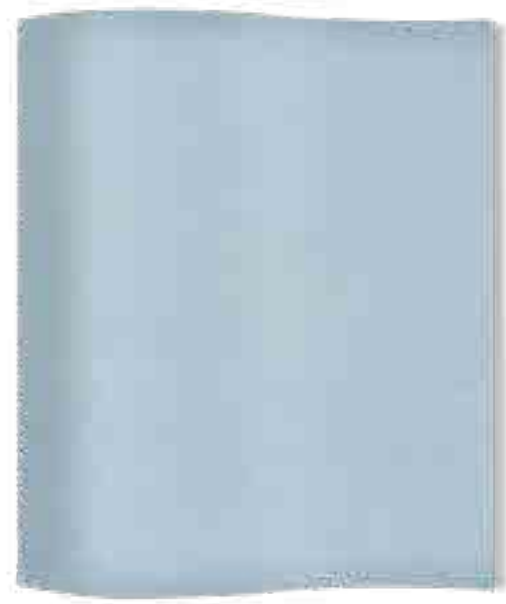

21-15



1042-79



92

CAT. B



FORTUNY F04-38/1



FORTUNY F04-02



FORTUNY F04-0/1



FORTUNY F04 23/1



CASANOVA 1536  
COL 07



CASANOVA 1539  
COL 07



MEDITERRANEO  
PONZA 02



MEDITERRANEO GI-  
NOSA 02



MEDITERRANEO  
MINORCA 02



RABAT 2215



MEDITERRANEO GI-  
NOSA 04



MEDITERRANEO  
MINORCA 04



MEDITERRANEO  
LAMPEDUSA



CASANOVA 1537  
COL 06



CASANOVA 1536  
COL 04

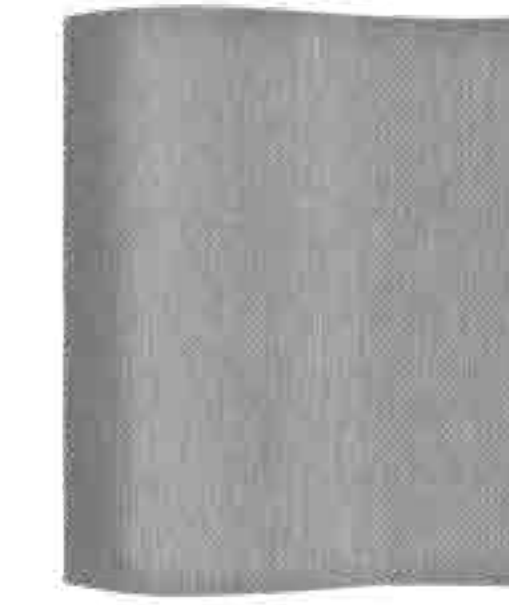

MEDITERRANEO  
LAMPEDUSA 09

CAT. B



MEDITERRANEO  
GINOSA 03



MEDITERRANEO  
MINORCA 03



CASANOVA 1539  
COL 11



CASANOVA 1536  
COL 11



FORTUNY F04-9/1



FORTUNY F04 20/1

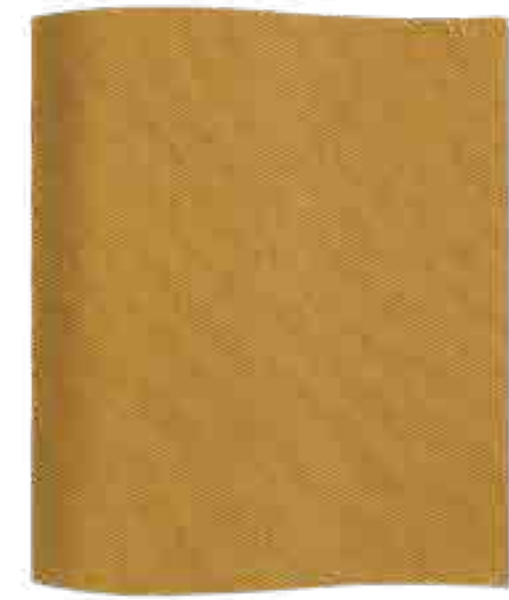

ZAFFERANO  
JZO625C 1/2



TERRACOTTA  
JZO625C 2/2



FORTUNY F04 2/1



CASANOVA 1536  
COL 02



FORTUNY F04 21/1



CAMOUFLAGE  
FORESTA



CAMOUFLAGE  
OCEANO



CAMOUFLAGE  
BEIGE

CAT. C



MARRAKECH 79



YUCCA 170

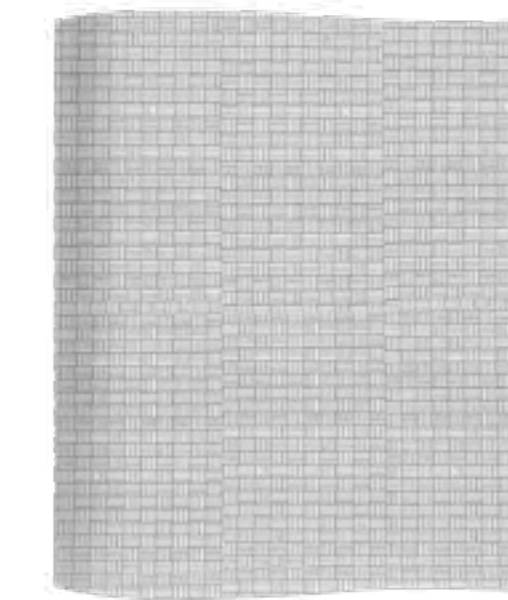

KELSO 170



ERFOUD 7915



RIVETTI 107

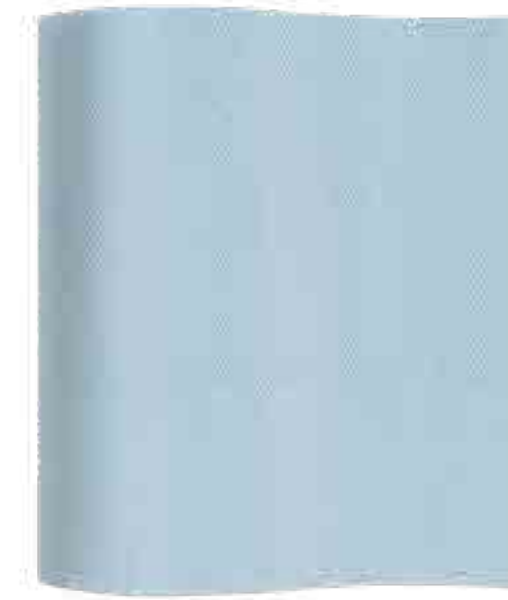

OLMO 1521



OLMO 15



CIPRESSO 15



MAFALDA 929



OLMO 929



OLMO 926



ASH SJA 18001 00  
137



PAPYRUS SJA  
18006 00 137



ZAGORA 20160



ERFOUD 16020



YUCCA 130

CAT. C

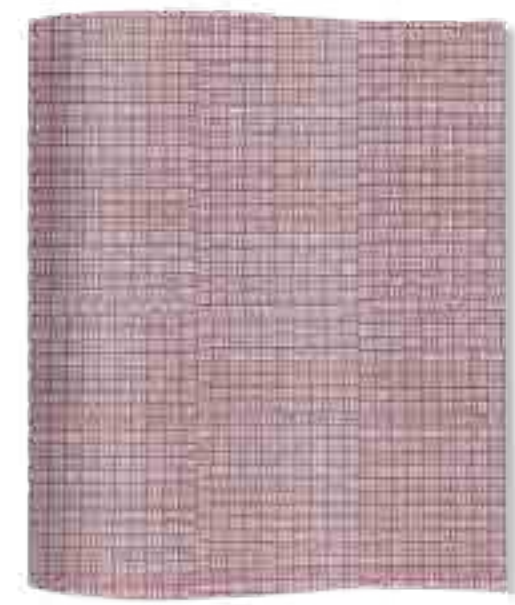

KELSO 130



ERFOUD 130



FENNER 130



ERFOUD 150



ZAGORA 170150



YUCCA 100

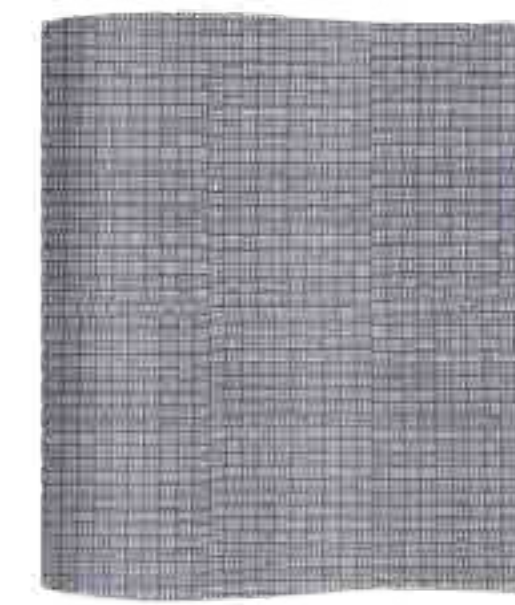

KELSO 100

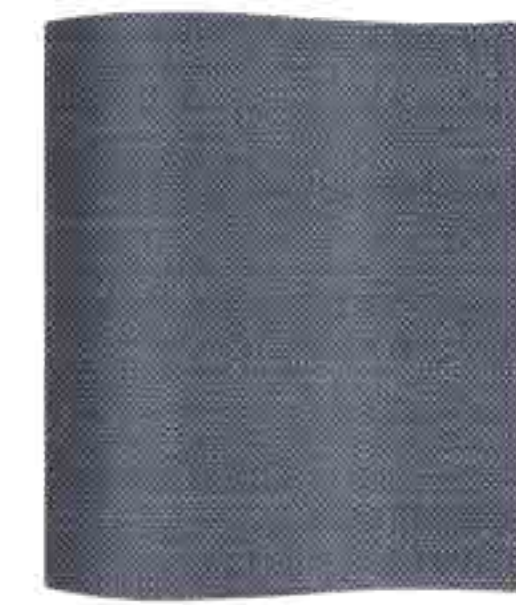

ZAGORA 8775

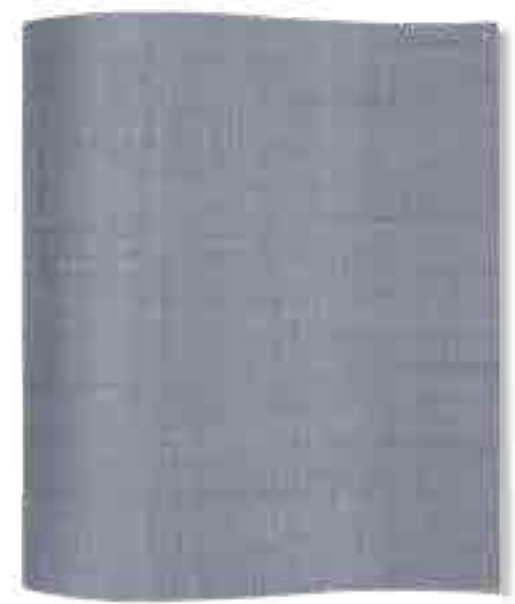

ERFOUD 8715



ERFOUD 87



TAN TAN 7587



FENNER 100



YUCCA LEAF



KELSO 80



ZAGORA 8271



ERFOUD 71

CAT. C



FENNER 80



ERFOUD 80



MARRAKECH 75



MOSS SJA 18012 00  
137



LEAF SJA 18011 00  
137

## CAT A

### ACRYLIC FABRICS

#### Tessuti Tempotest\*

**Antimacchia** | Il particolare fissaggio di Tempotest\* Home favorisce l'eliminazione delle macchie. Mantiene il colore e la resistenza | La fibra in acrilico 100% tinta in massa resiste alla scoloritura dovuta al sole, all'acqua e a tutti gli agenti atmosferici in generale.  
**Imputrescibile** | Adatto anche per ambienti ad alta umidità come bagni e verande coperte, non permette la formazione di muffa. Adatto per l'arredamento di esterni e di interni (zona living, camera dei bambini, cucina).  
**Manutenzione e pulizia** | Molte macchie sui tessuti Tempotest\* Home possono essere tolte con una semplice soluzione di acqua e sapone. Rimuovere semplicemente spazzolando via lo sporco; pulire con acqua (non più di 40°C) e sapone naturale. Risciacquare accuratamente per rimuovere il sapone. È possibile lavare gli sfoderabili a secco o in lavatrice con acqua fredda, ma senza centrifugare. Nel tempo, per ripristinare la naturale perdita di idro-oleorepellenza, è consigliabile l'uso dello spray T202 che è possibile richiedere al proprio rivenditore. Non stirare il tessuto con il vapore e non farlo asciugare in apparecchi elettrici. Lasciate asciugare il tessuto all'aria. Durante la stagione invernale riporre il tessuto in ambiente asciutto e ventilato. **Garanzia** | I tessuti della Collezione Tempotest\* Home sono coperti da garanzia per un periodo di 3 anni. Tale garanzia copre esclusivamente la perdita di colore dovuta alla normale esposizione all'azione del sole, della salsedine e degli agenti atmosferici in generale. La garanzia non copre i danni derivanti da cause di forza maggiore, azioni meccaniche o atti dolosi.

#### Tessuti Sunbrella\*

**Solidità del colore UV - indoor: 8, class / 8, ISO 105 B02 - Solidità del colore UV - outdoor - 1000h: 4-5, class / 5, ISO 105 B04 - Solidità del colore in attrito secco: 5, class / 5, ISO 105X12 - Solidità del colore sotto attrito bagnato: 5, classe / 5, ISO 105X12 - Solidità del colore Lavaggio a 40 ° C: 5, classe / 5, ISO 105 C06. Garanzia: 3 anni.**  
**Solid&Stripes** | Composizione: 100% Sunbrella\* acrilico tinto in massa. Finissaggio: idrorepellente e antimacchia.  
Lavabile a 40°.

in apparecchi elettrici. Lasciate asciugare il tessuto all'aria. Durante la stagione invernale riporre il tessuto in ambiente asciutto e ventilato. **Garanzia** | I tessuti della Collezione Tempotest\* Home sono coperti da garanzia per un periodo di 3 anni. Tale garanzia copre esclusivamente la perdita di colore dovuta alla normale esposizione all'azione del sole, della salsedine e degli agenti atmosferici in generale. La garanzia non copre i danni derivanti da cause di forza maggiore, azioni meccaniche o atti dolosi.

#### Tessuti Sunbrella\*

**Solidità del colore UV - indoor: 8, class / 8, ISO 105 B02 - Solidità del colore UV - outdoor - 1000h: 4-5, class / 5, ISO 105 B04 - Solidità del colore in attrito secco: 5, class / 5, ISO 105X12 - Solidità del colore sotto attrito bagnato: 5, classe / 5, ISO 105X12 - Solidità del colore Lavaggio a 40 ° C: 5, classe / 5, ISO 105 C06. Garanzia: 3 anni.**  
**Solid&Stripes** | Composizione: 100% Sunbrella\* acrilico tinto in massa. Finissaggio: idrorepellente e antimacchia.  
Lavabile a 40°.  
For stubborn stains, follow the directions of Acrylic Stain Cleaning Chart. **Guarantee** | The fabric Tempotest Home is covered by a 3 years guarantee. This guarantee covers the fabric becoming unserviceable due to the colour loss after the normal exposure to the sun, the salinity and general atmospheric conditions. The guarantee does not cover damages due to factors beyond Parà's control, mechanical or malicious acts.  
**Sunbrella\* Fabrics**  
**Colour fastness UV - indoor: 8, class / 8, ISO 105 B02 - Colour fastness UV - outdoor - 1000h: 4-5, class / 5, ISO 105 B04 - Colour fastness under dry friction: 5, class / 5, ISO 105X12 - Colour fastness under wet friction: 5, class / 5, ISO 105X12 - Colour fastness 40°C washing: 5, class / 5, ISO 105 C06. Guarantee: 3 years.**  
**Solid&Stripes** | Composition: 100% Sunbrella\* solution dyed acrylic.  
Finish: Water-repellent & Stain-proof.  
Washable 40°.

## CAT A

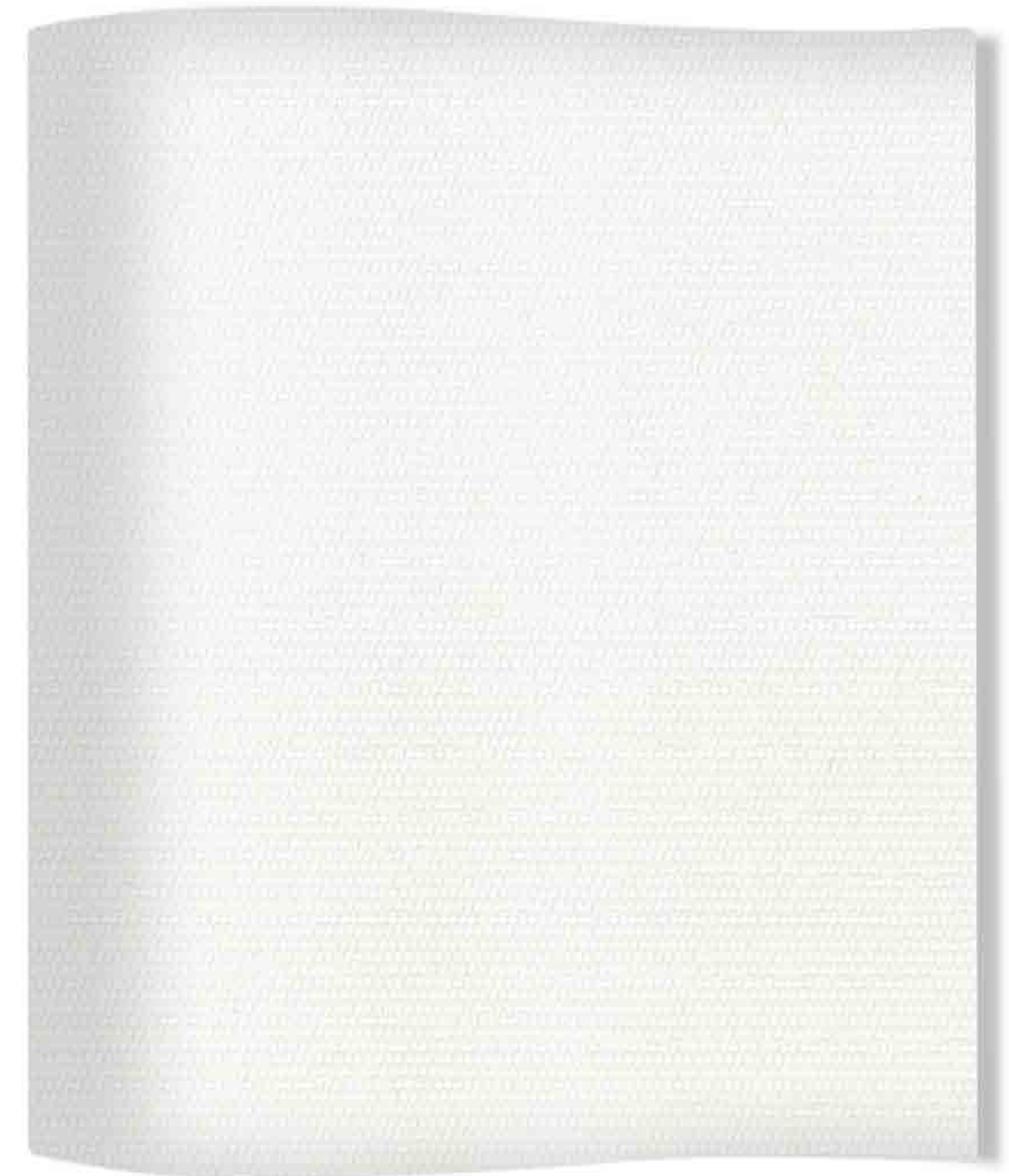

CAT A

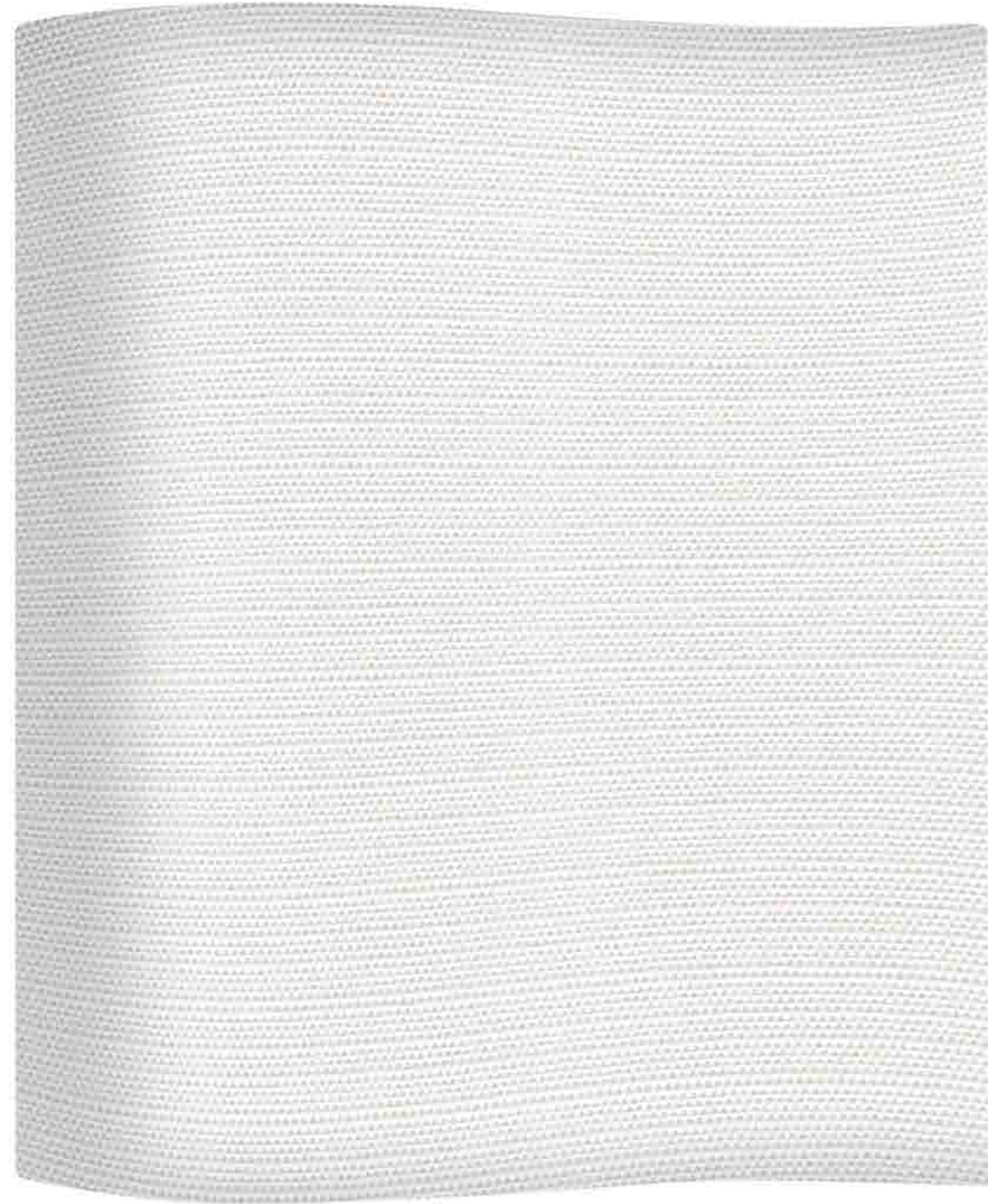

**1044-15**

CAT A

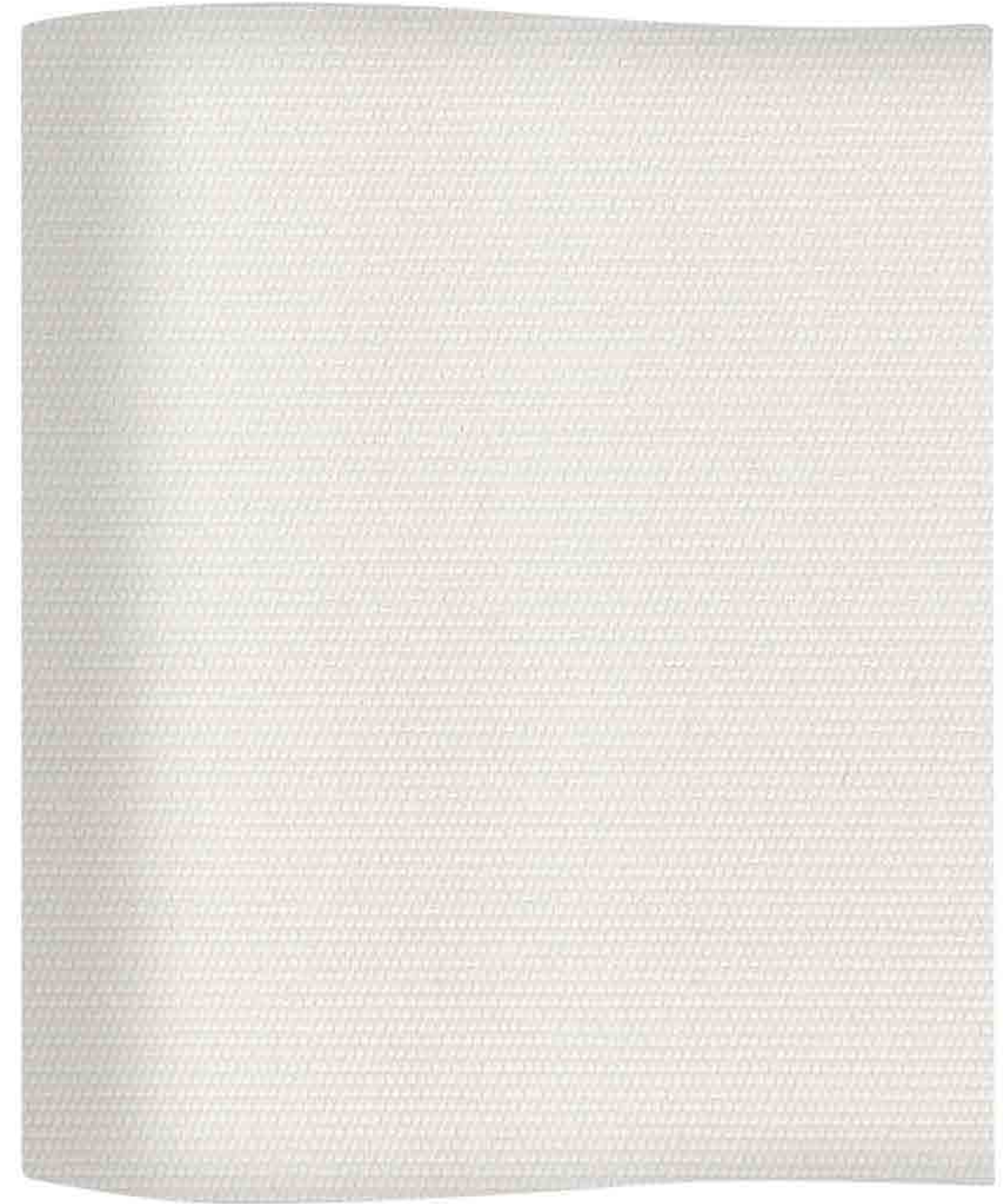

**15-151**

CAT A



**151-15**

CAT A

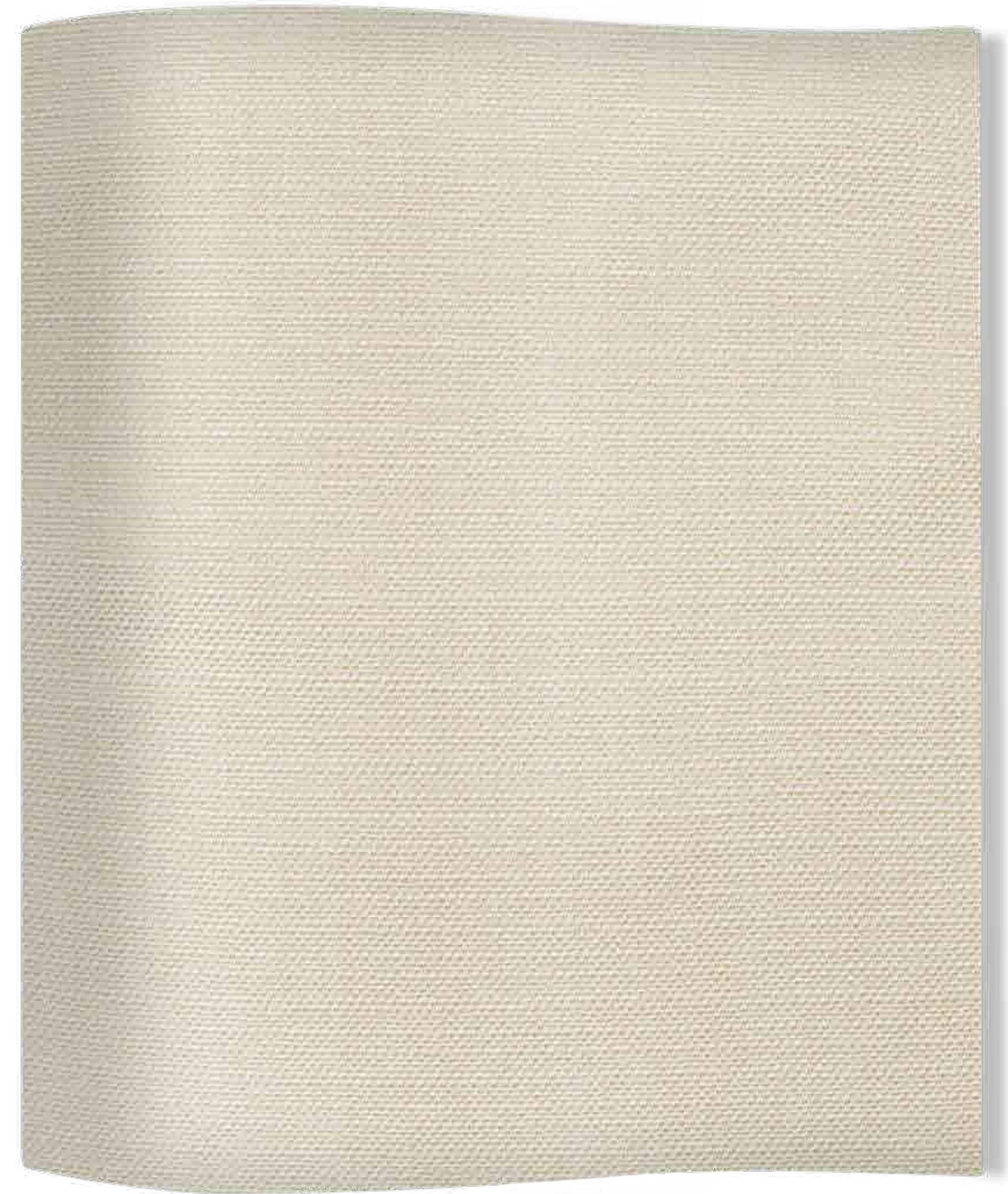

**1039-15**



CAT A



51377-750

CAT A

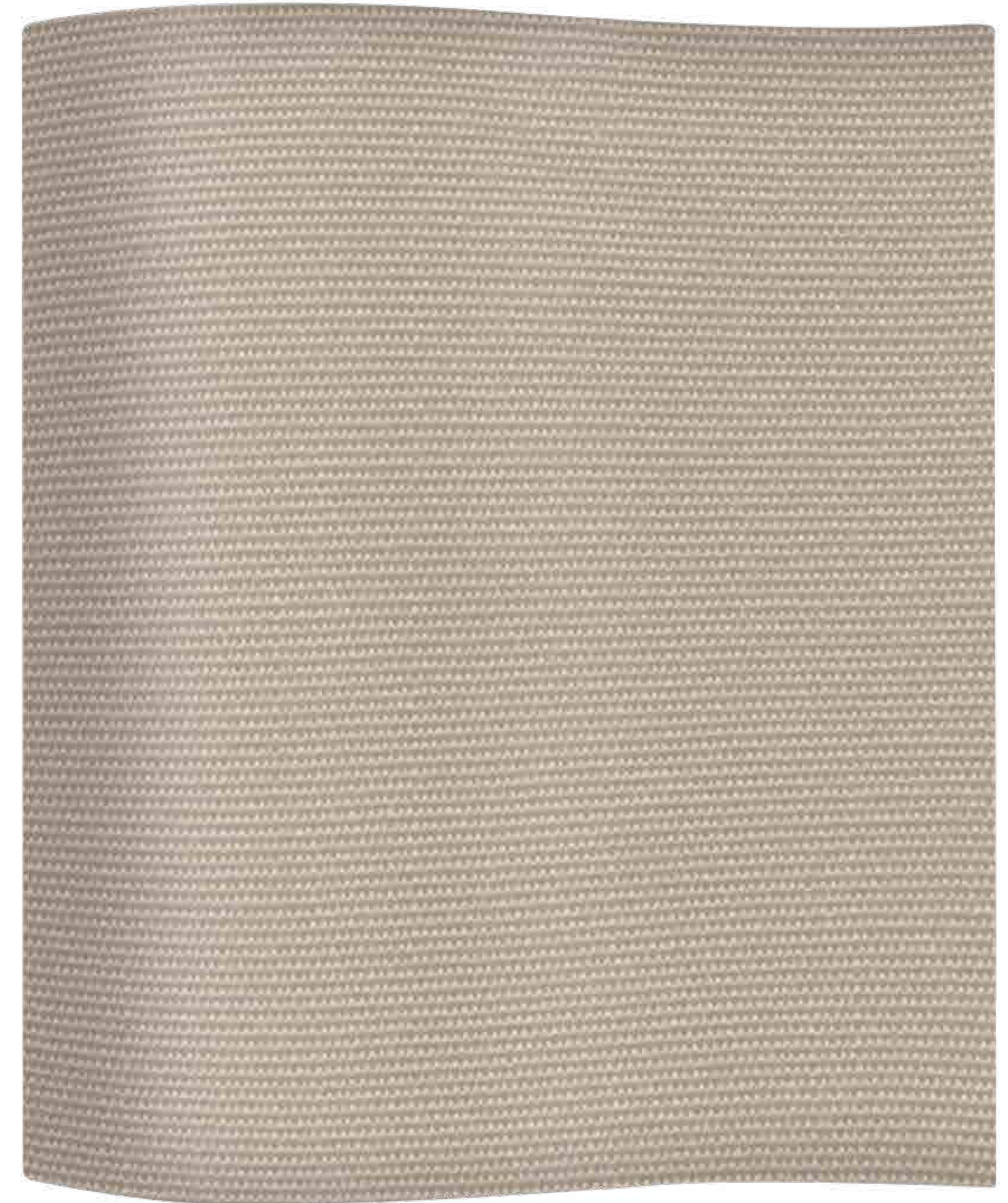

102

CAT A



1033-929

CAT A

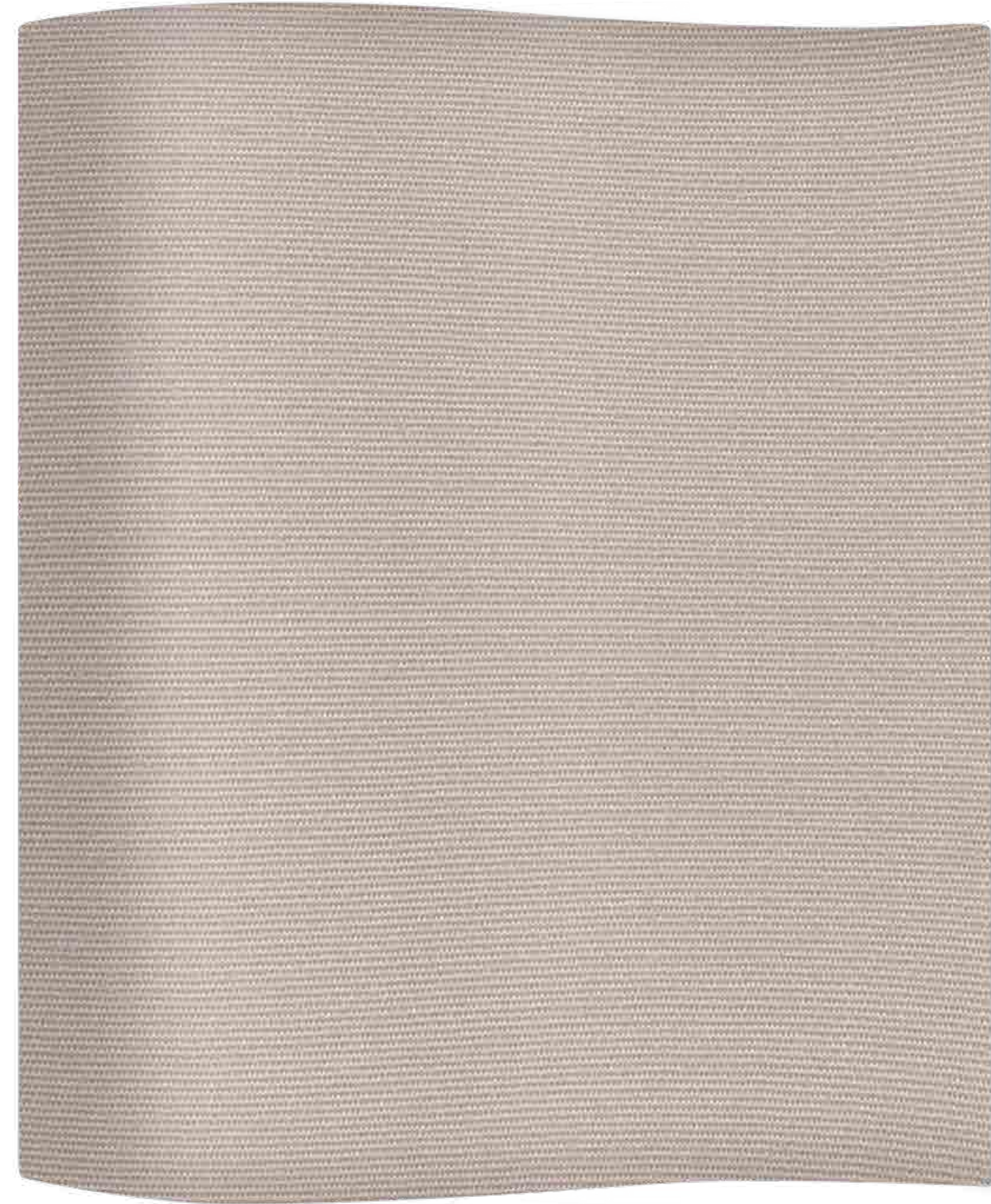

926

CAT A

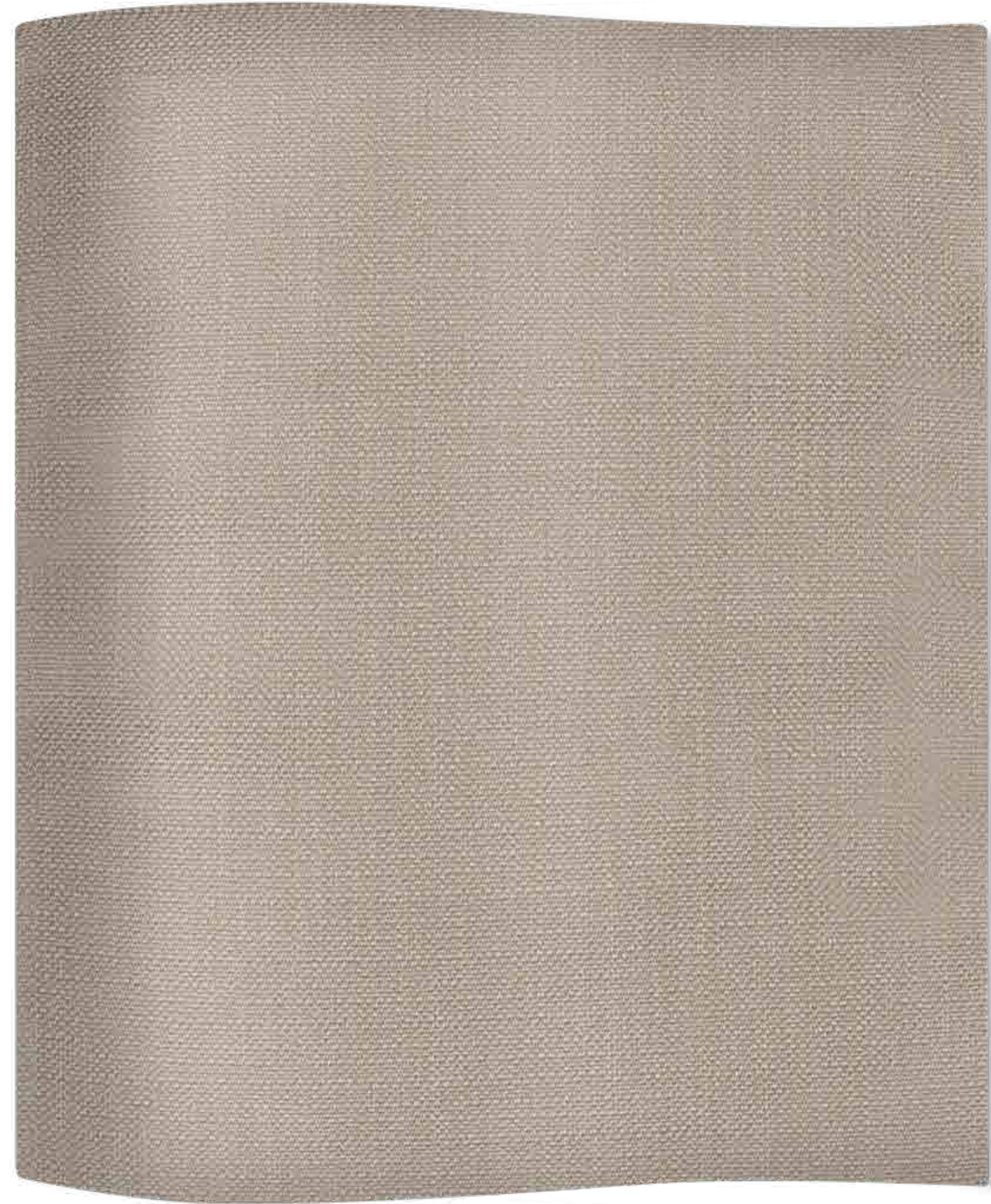

929

CAT A

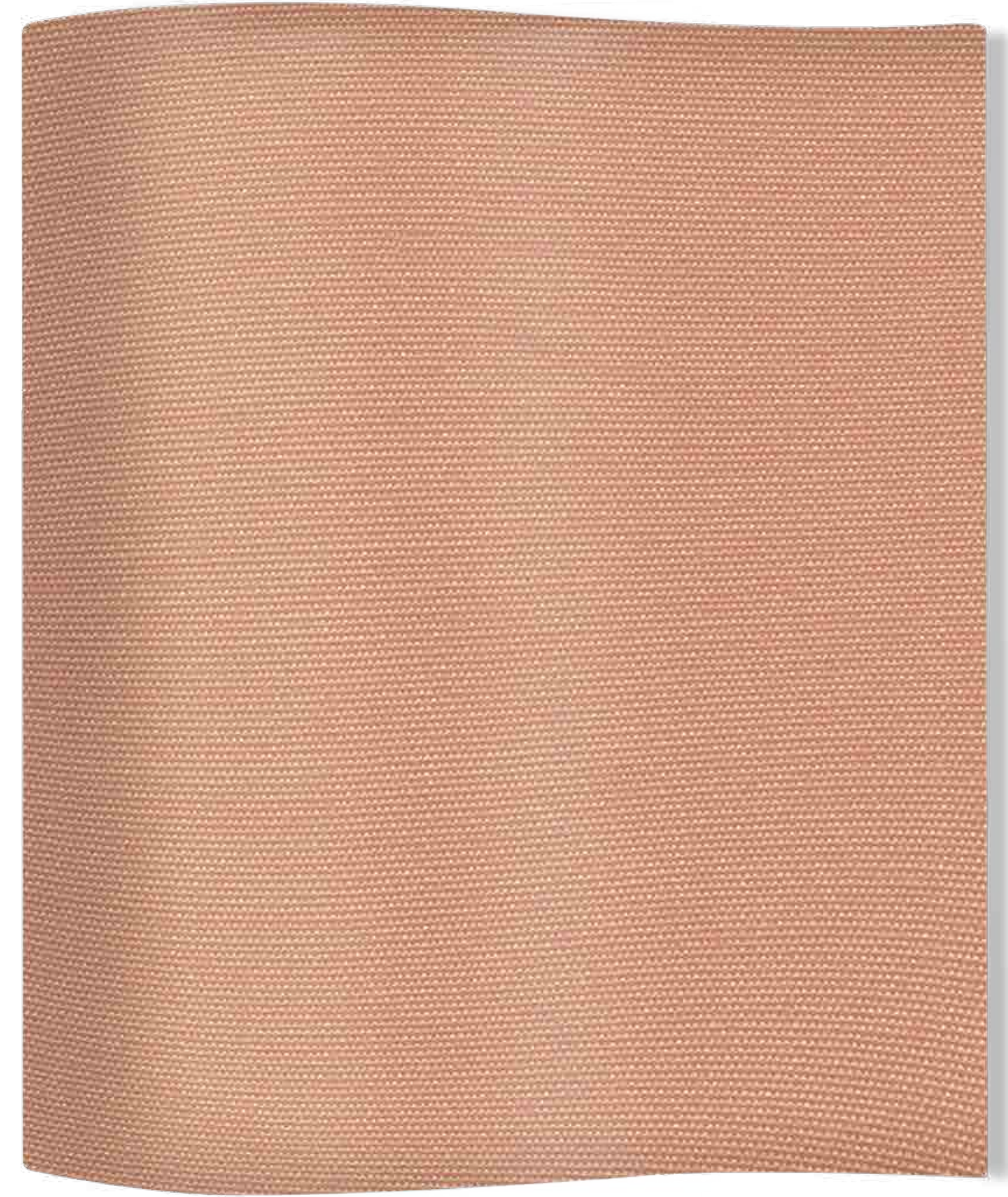

26-15

CAT A

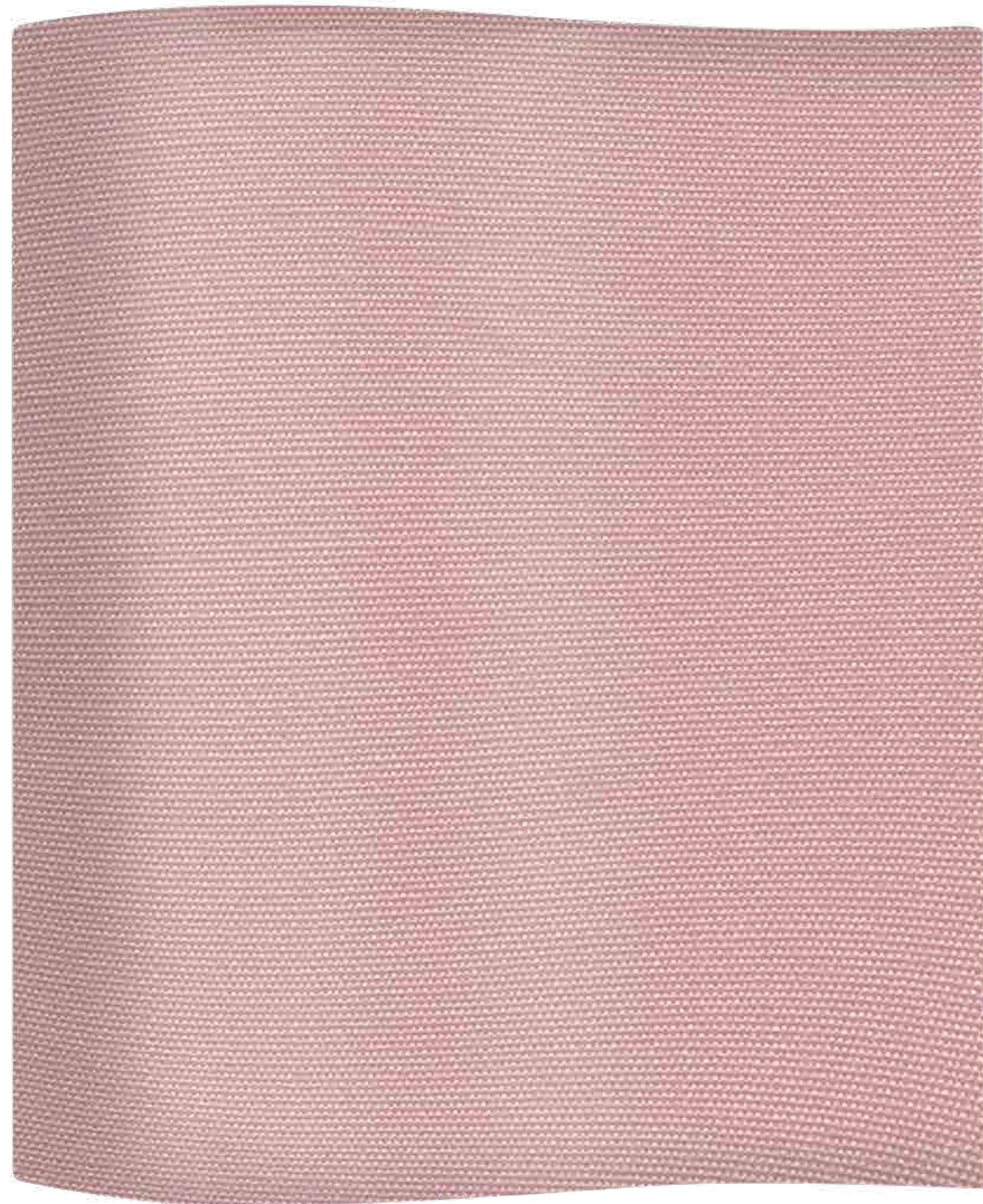

25-15

CAT A

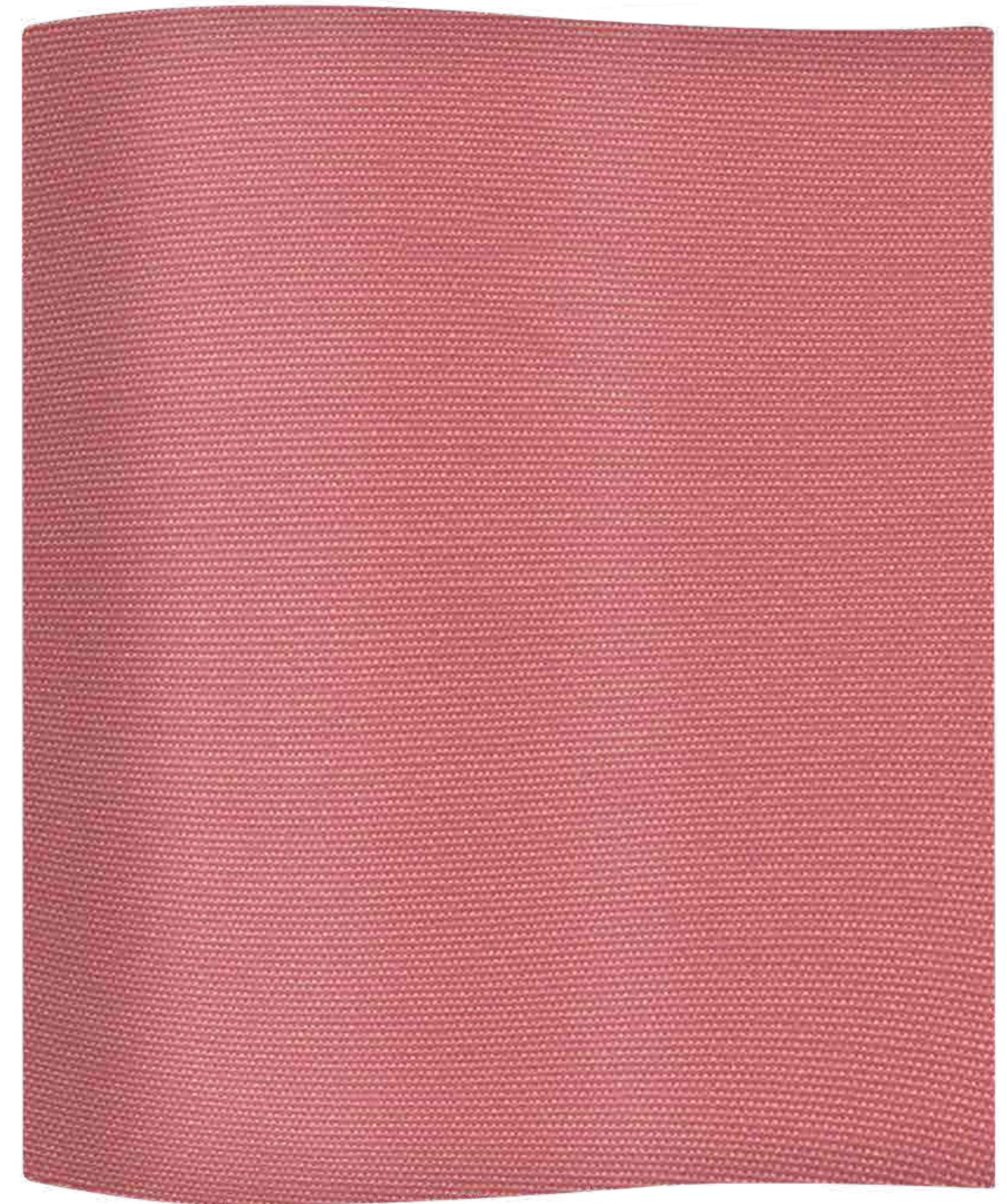

20

CAT A

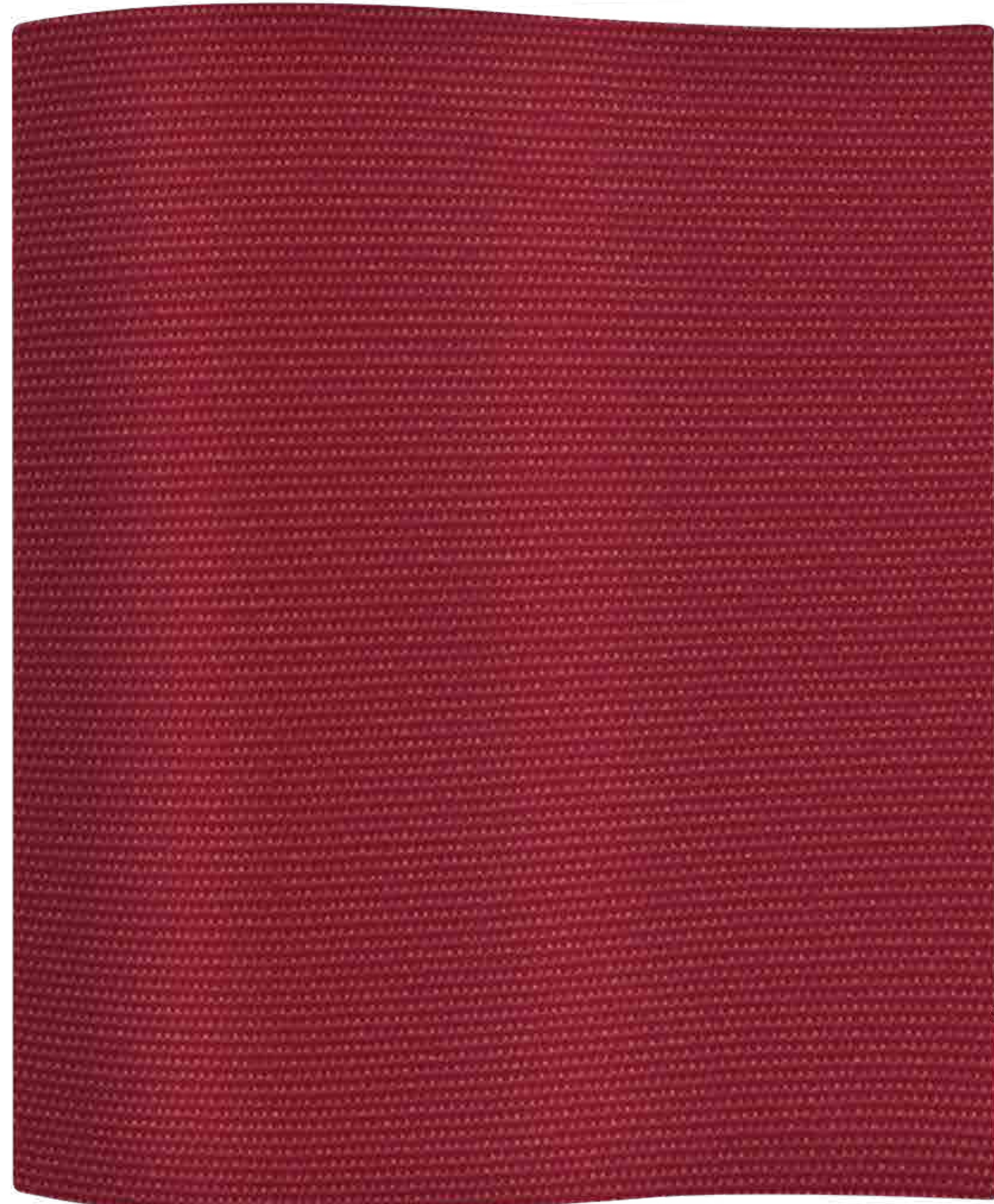

11

CAT A

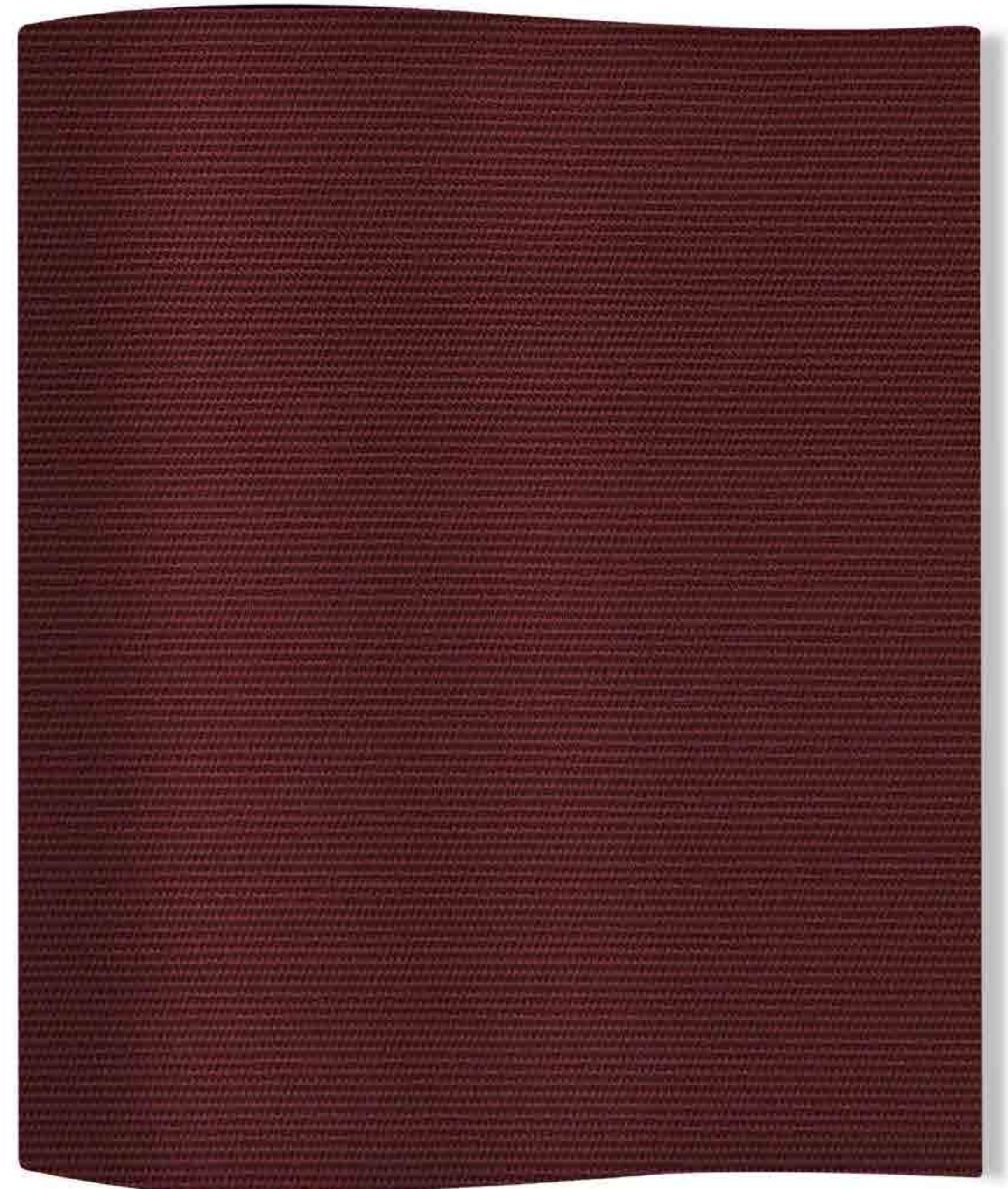

BURGUNDY SJA 5436 137

CAT A

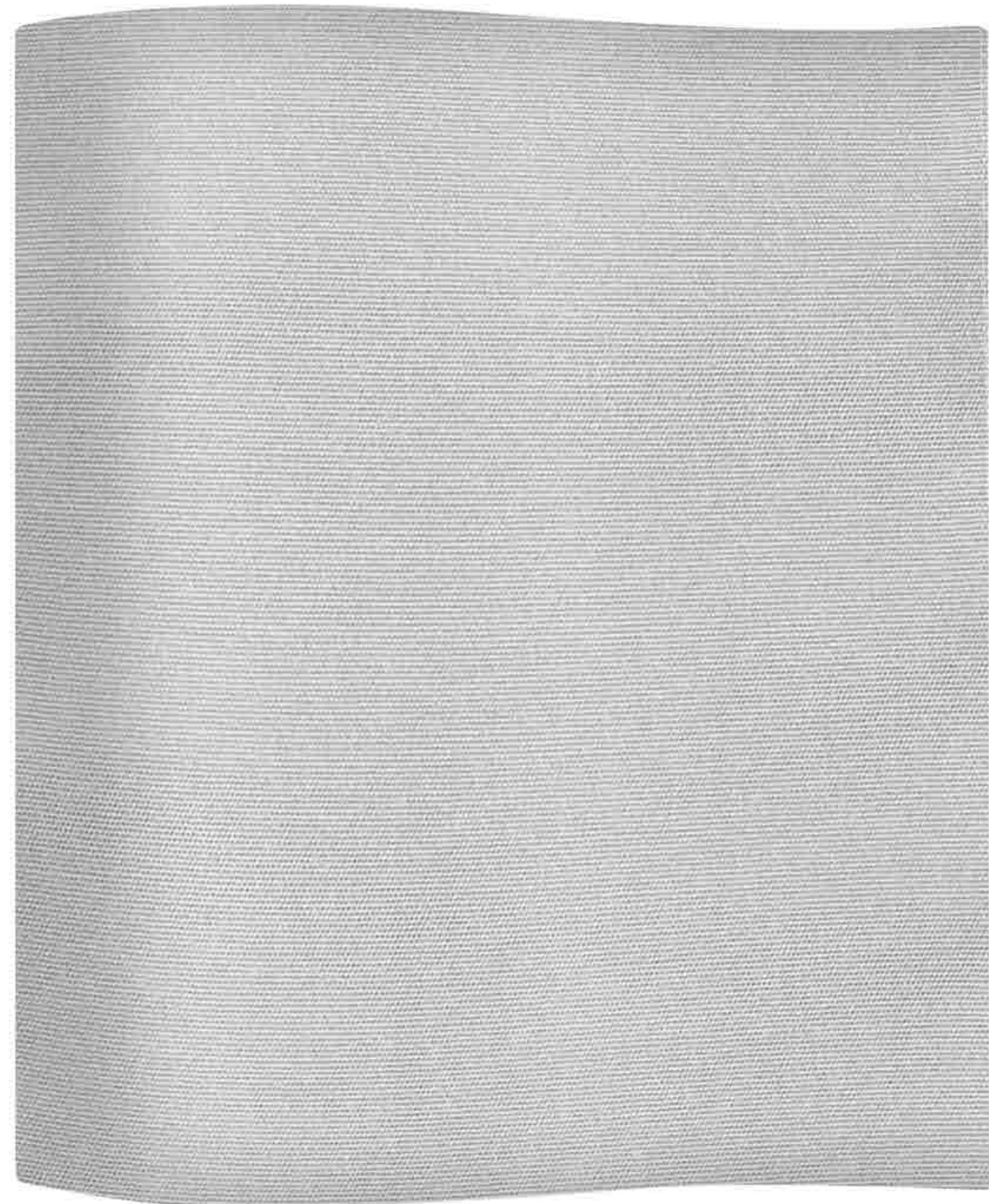

**SILVER GREY SJA 3741 137**

CAT A

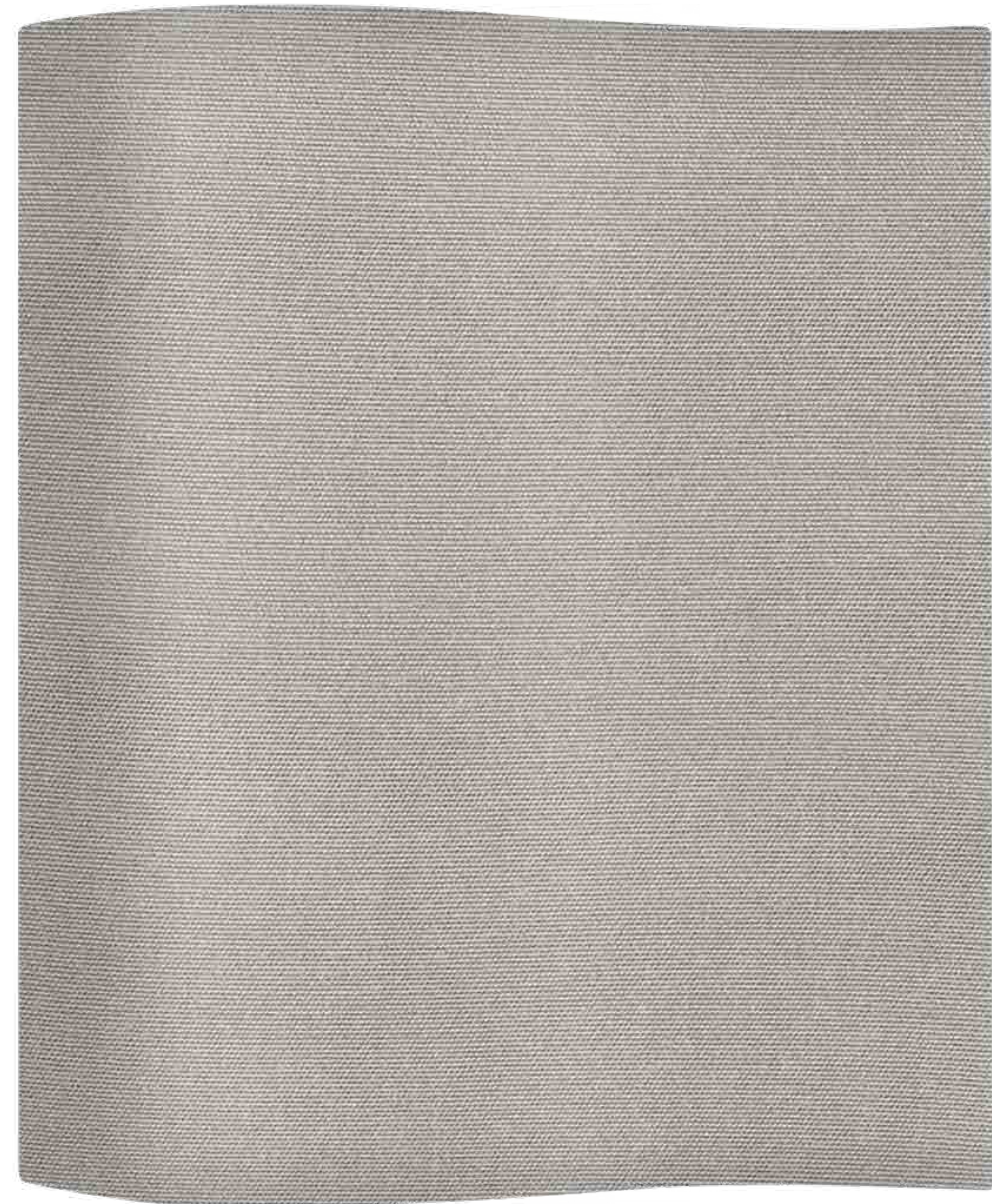

**94-15**

CAT A

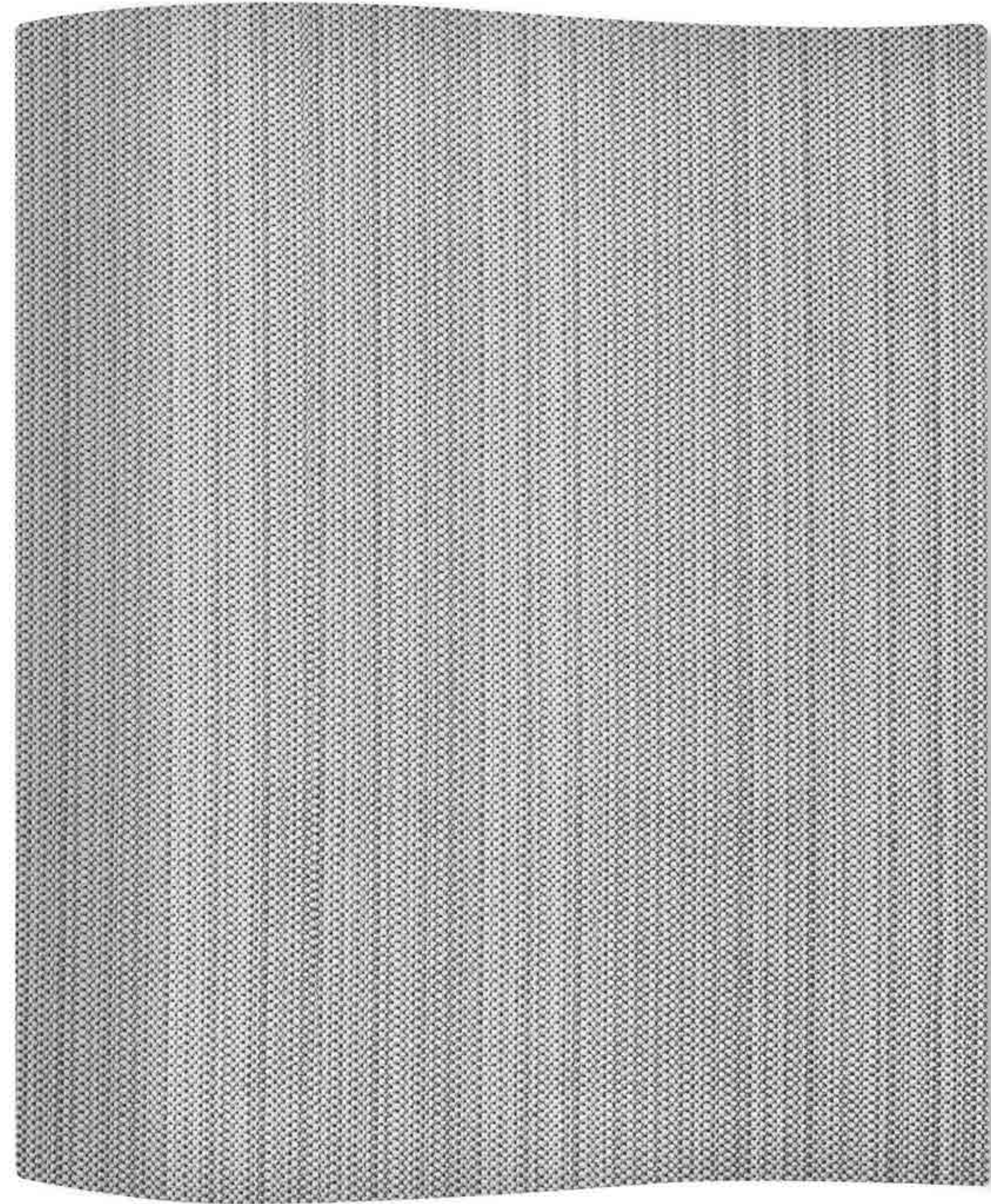

51377-710

CAT A

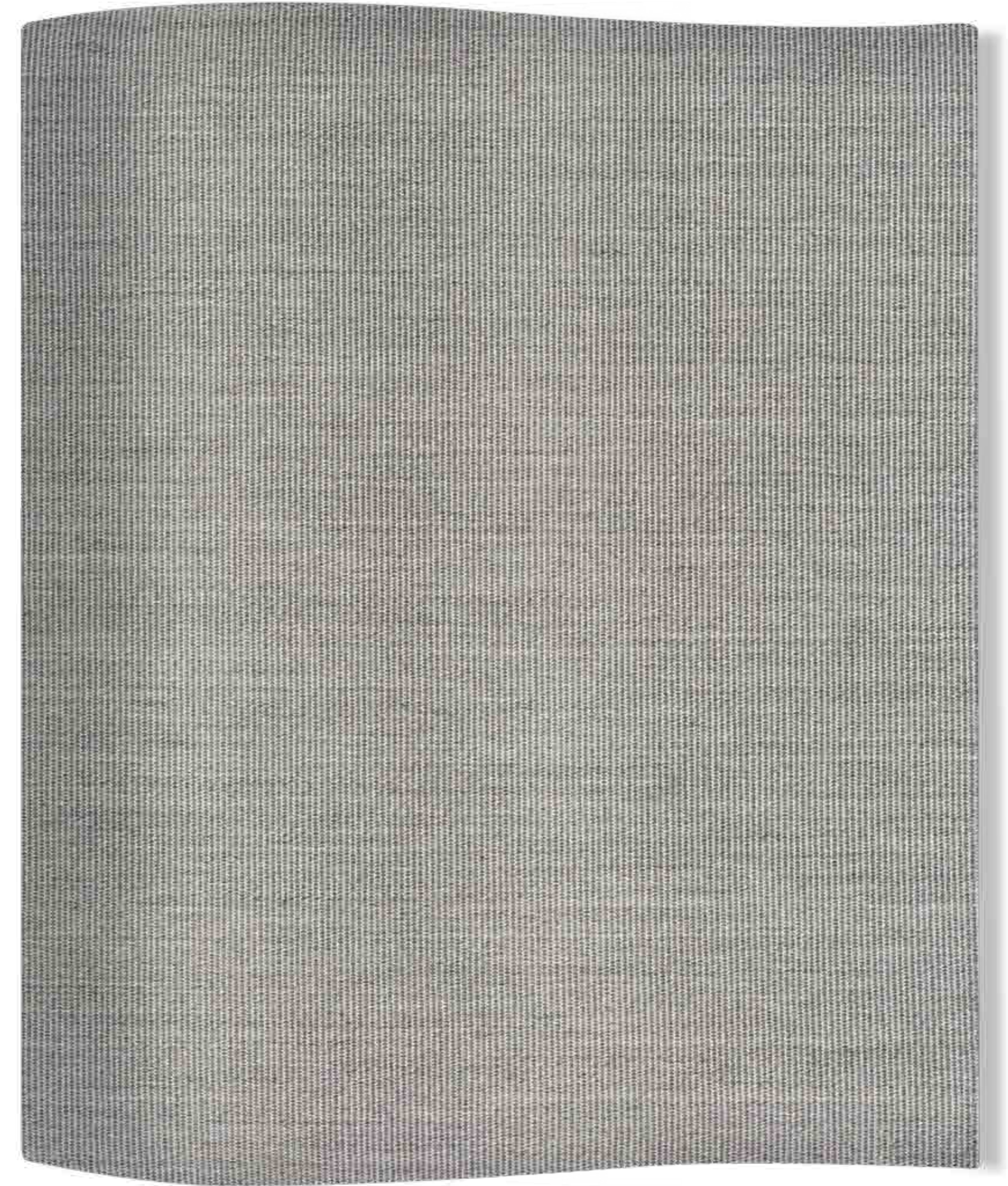

727-15

CAT A

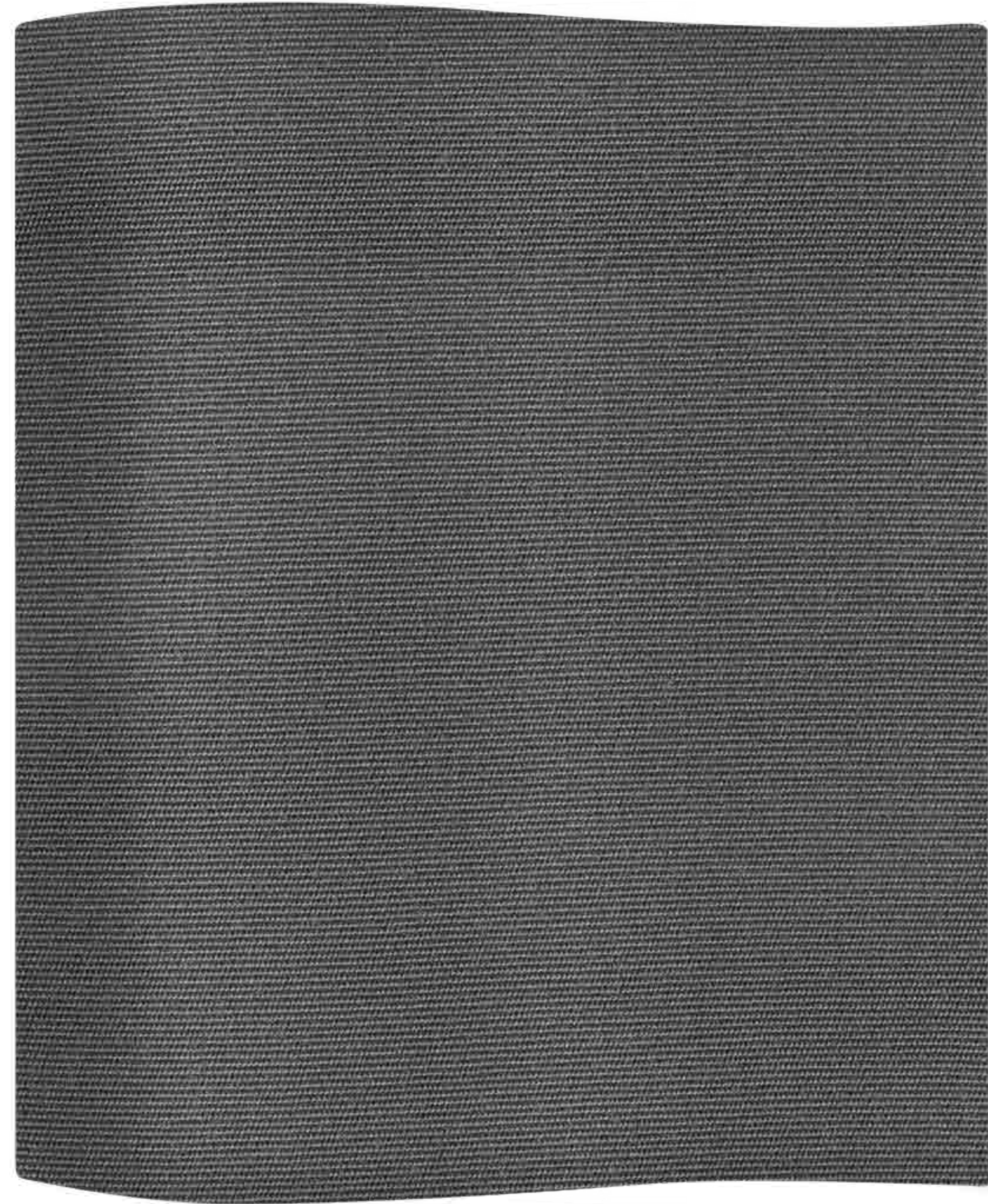

97

CAT A

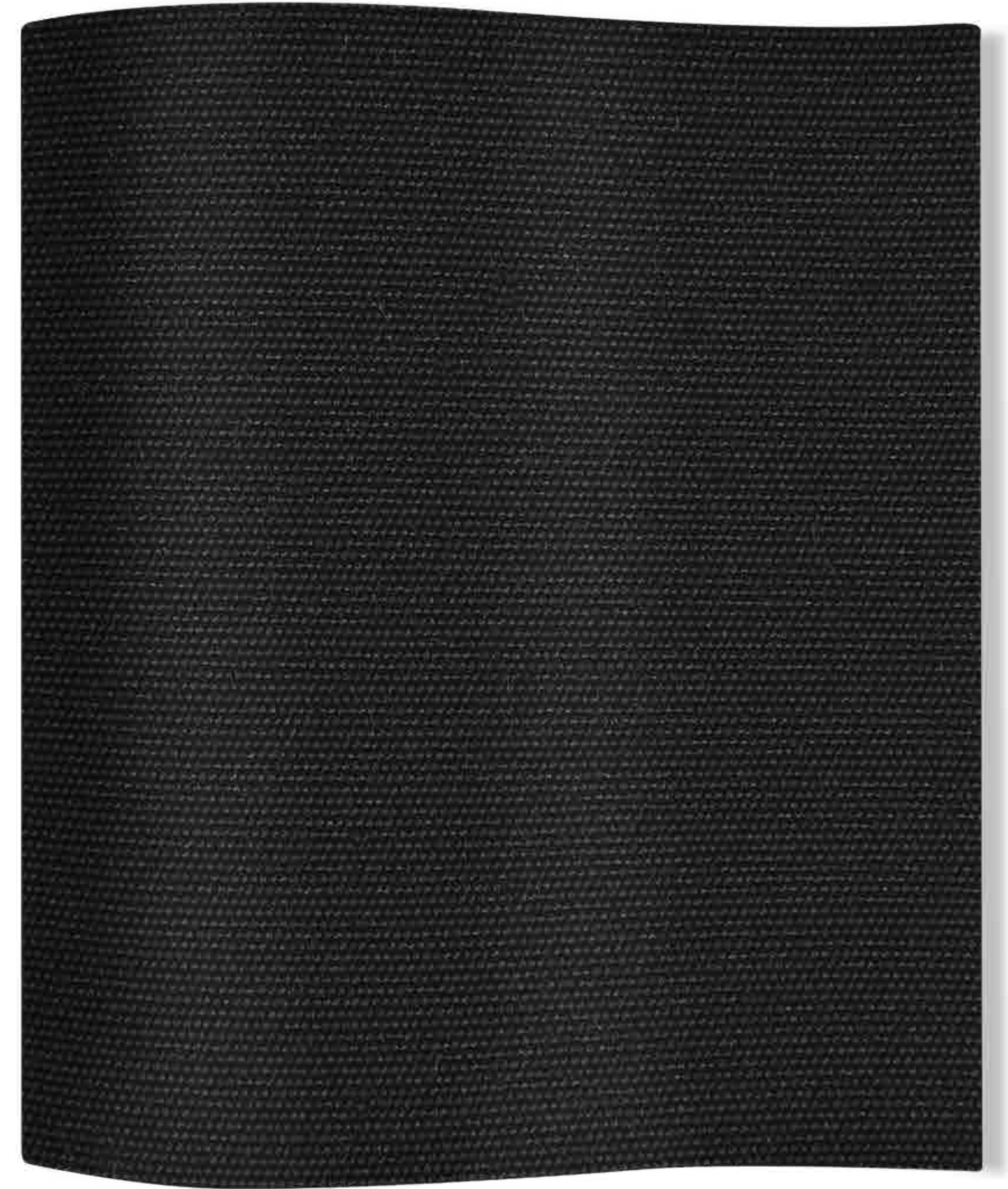

912-24



CAT A

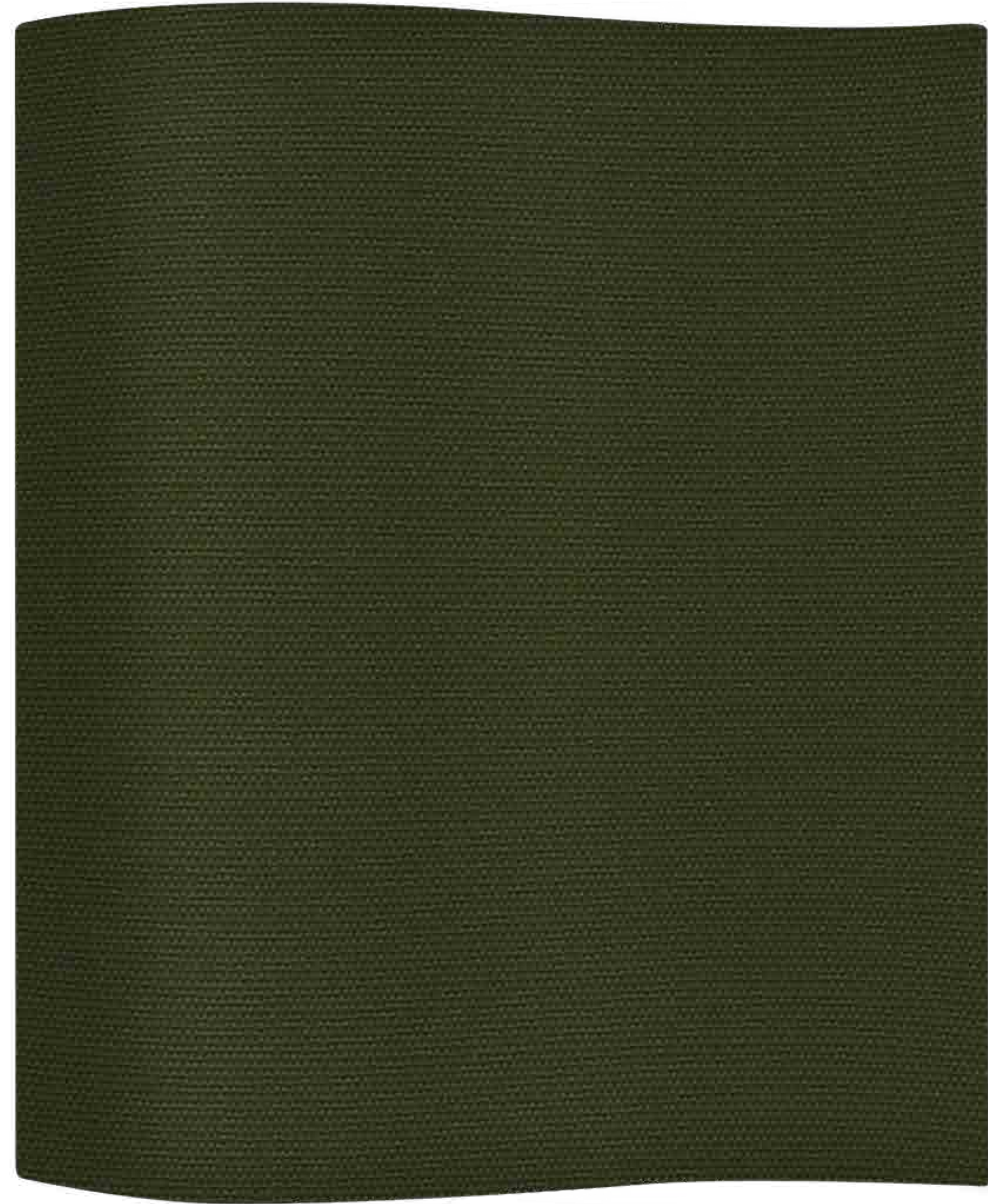

7

CAT A

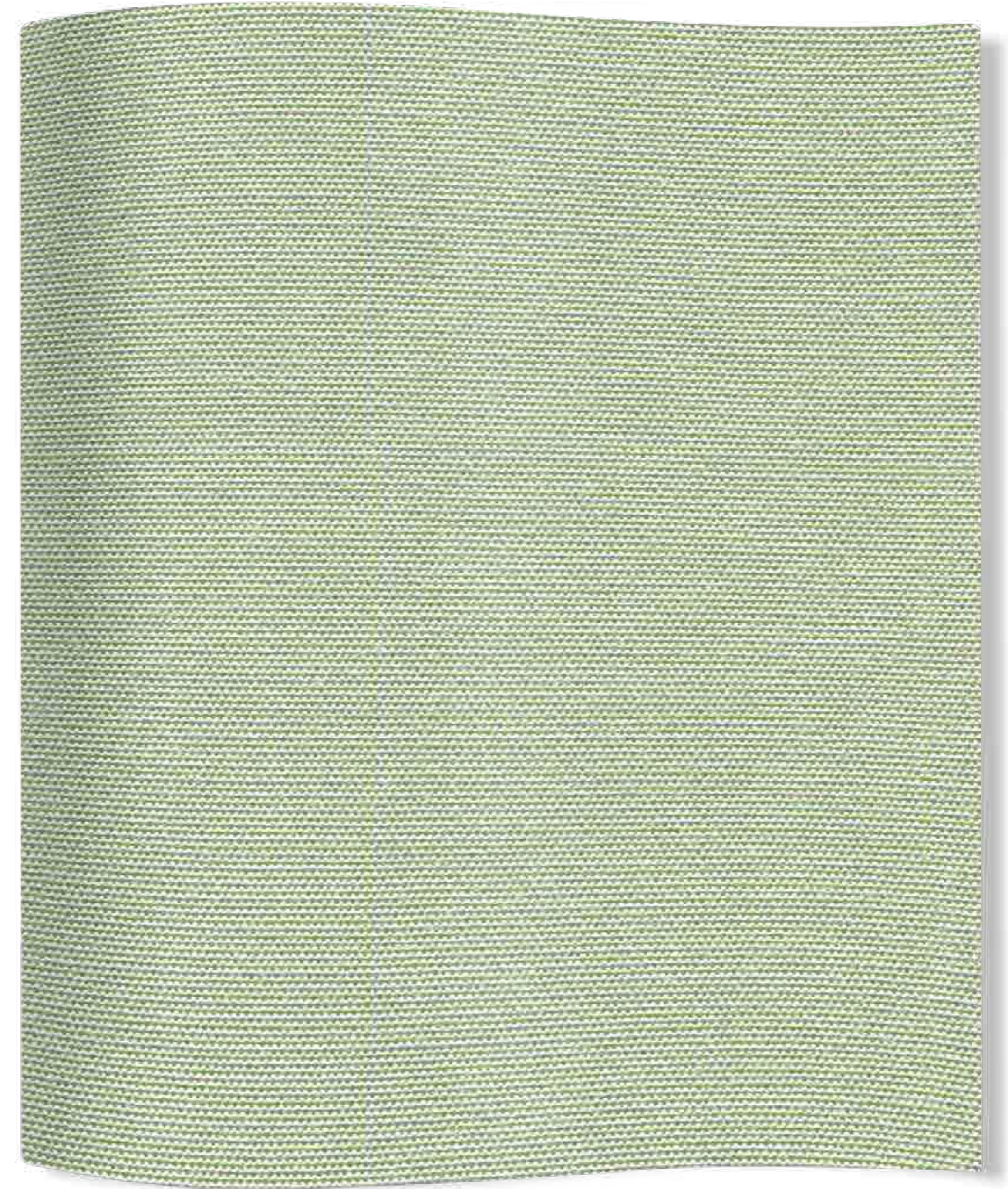

700-15

CAT A

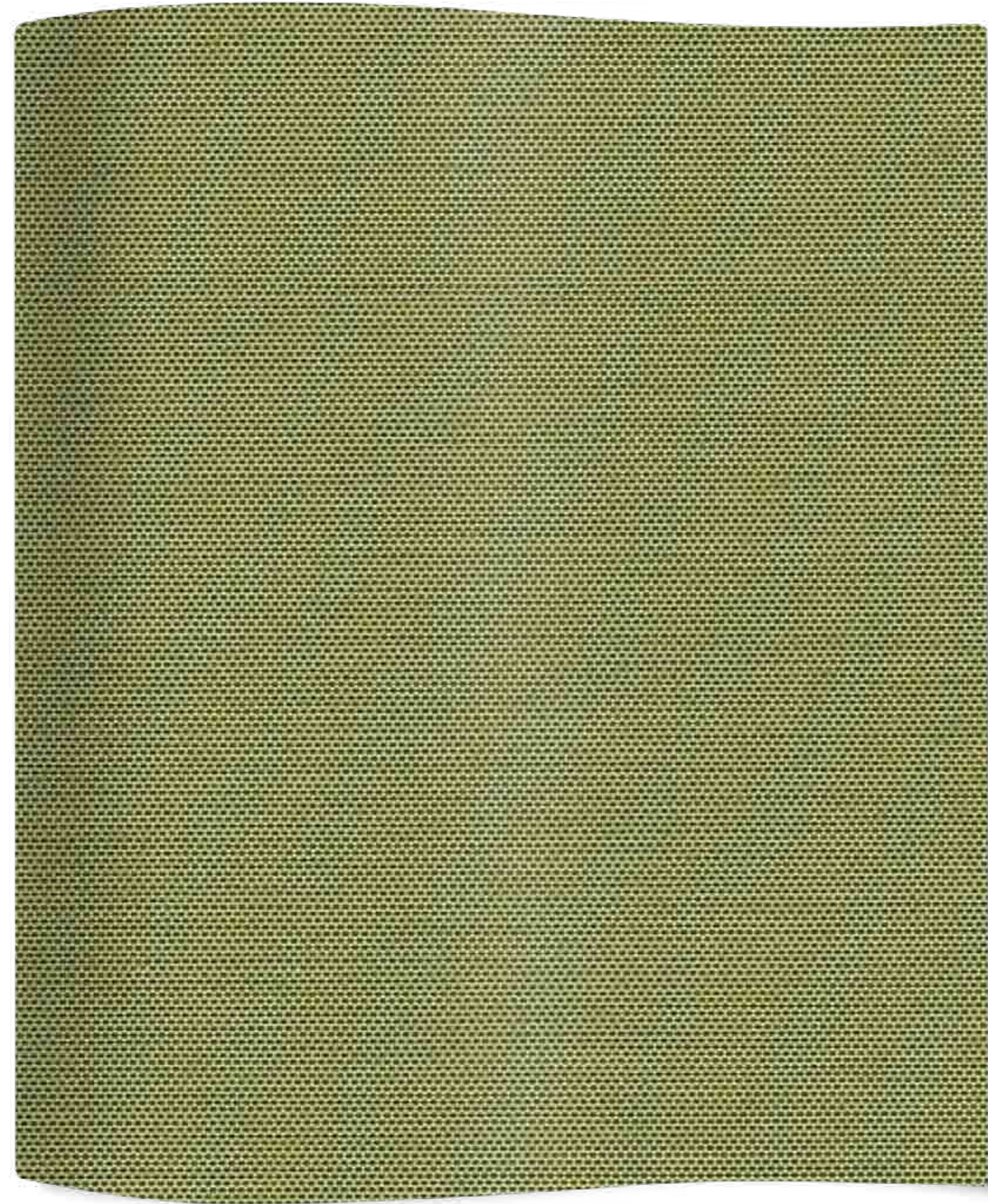

**LICHEN SJA 3970 137**

CAT A

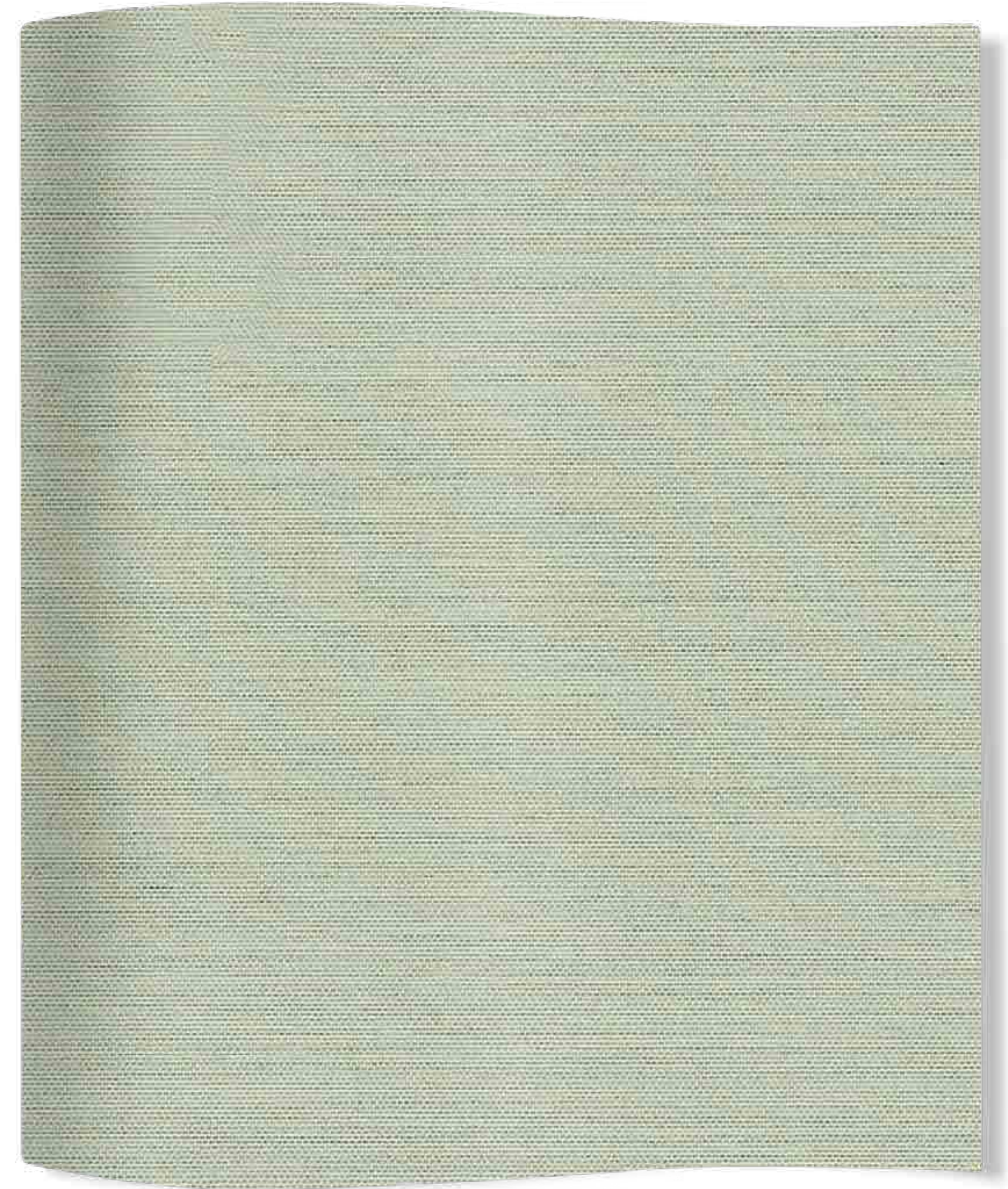

**MINT SJA 3967 137**

CAT A

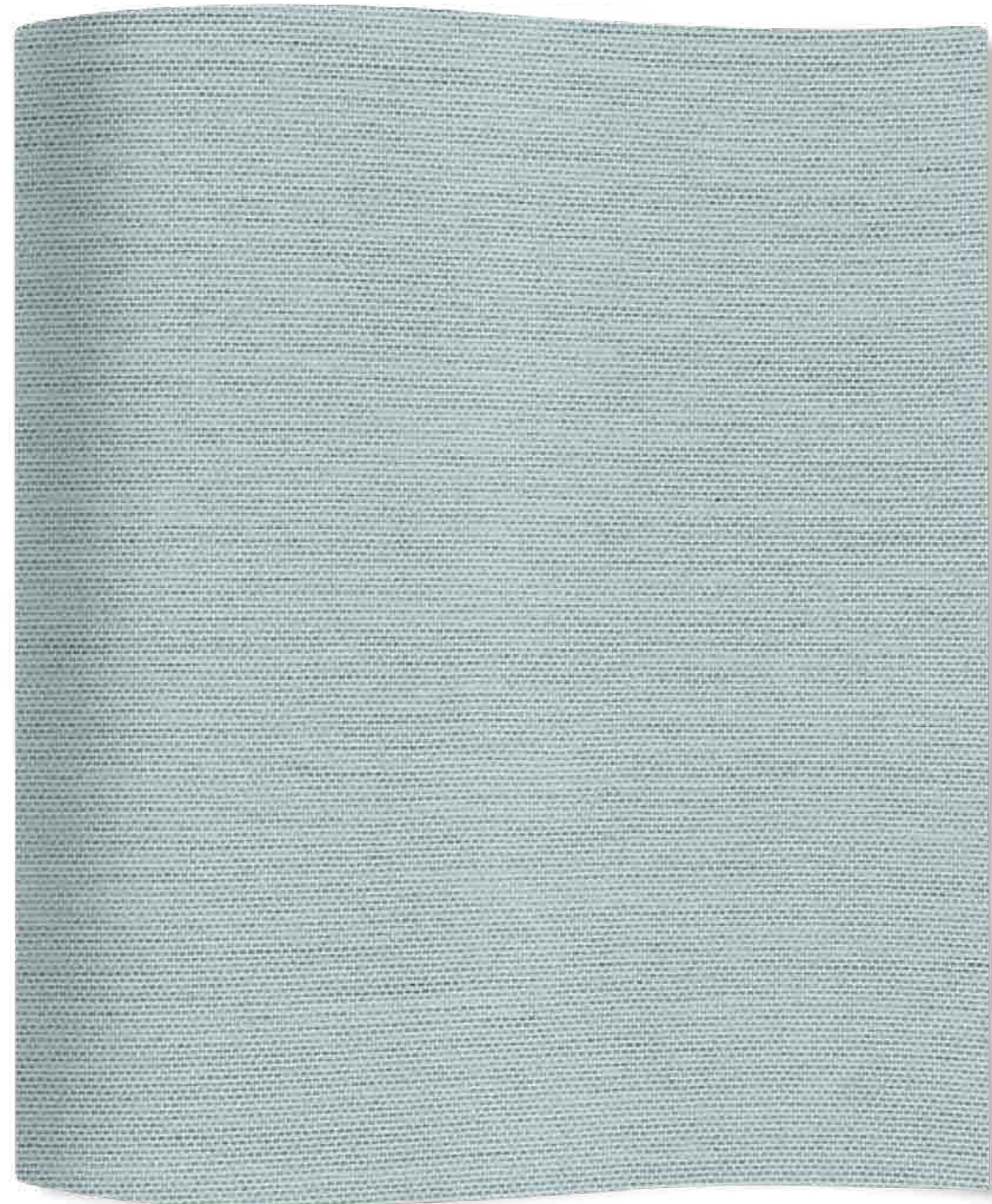

**CURAÇÃO SJA 3944 137**

CAT A

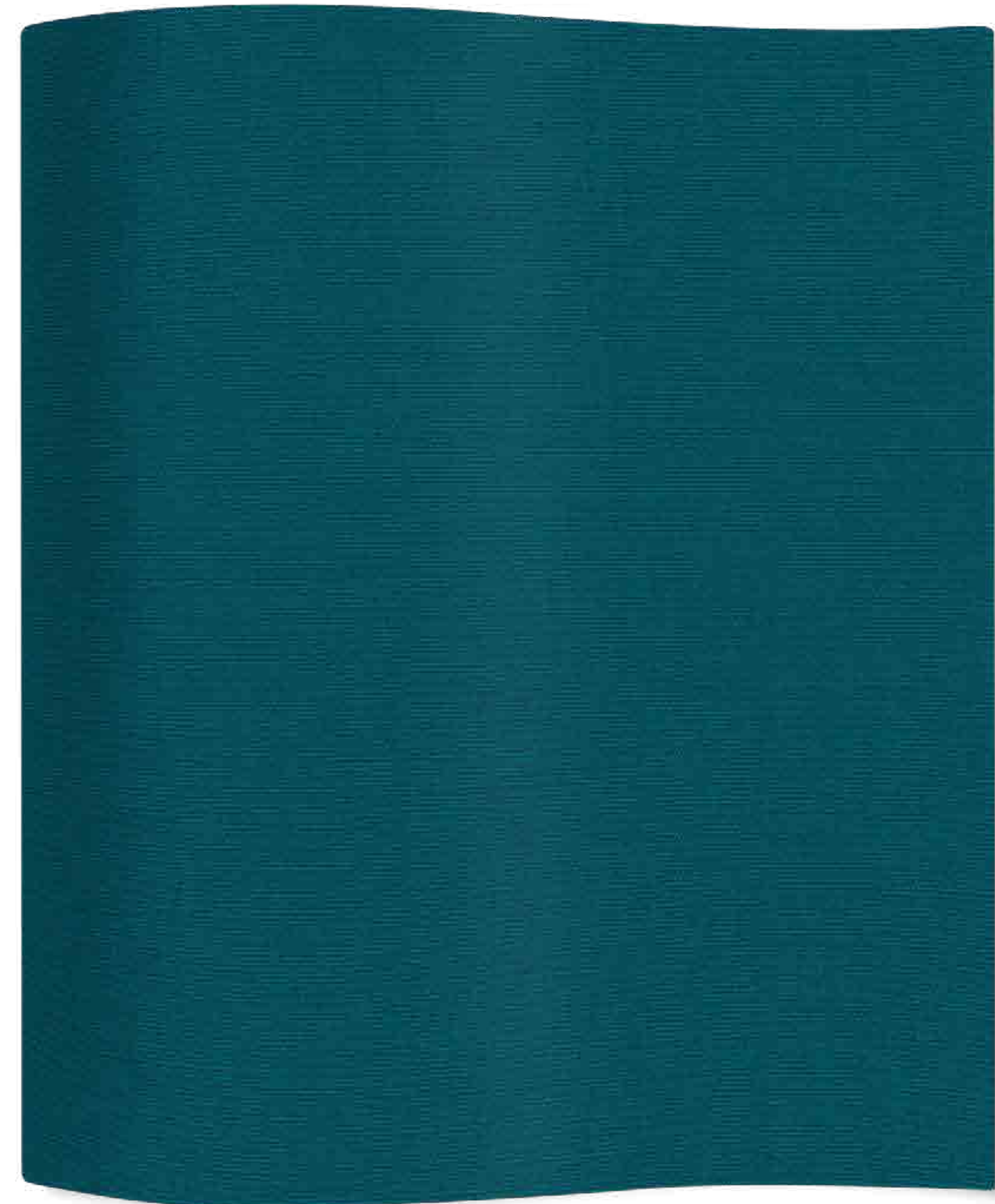

**CHARRON SJA 3944 137**

CAT A

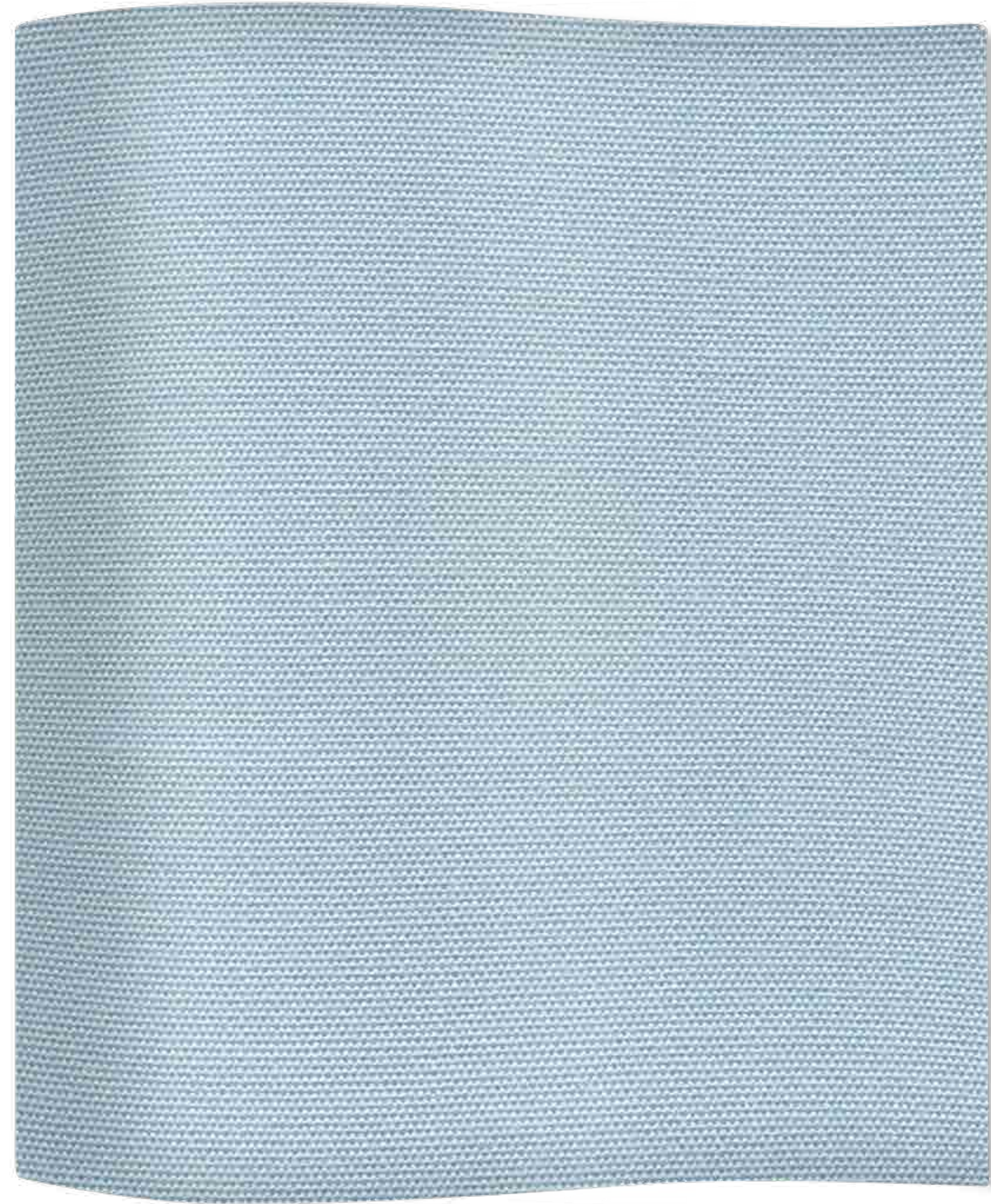

21-15

CAT A

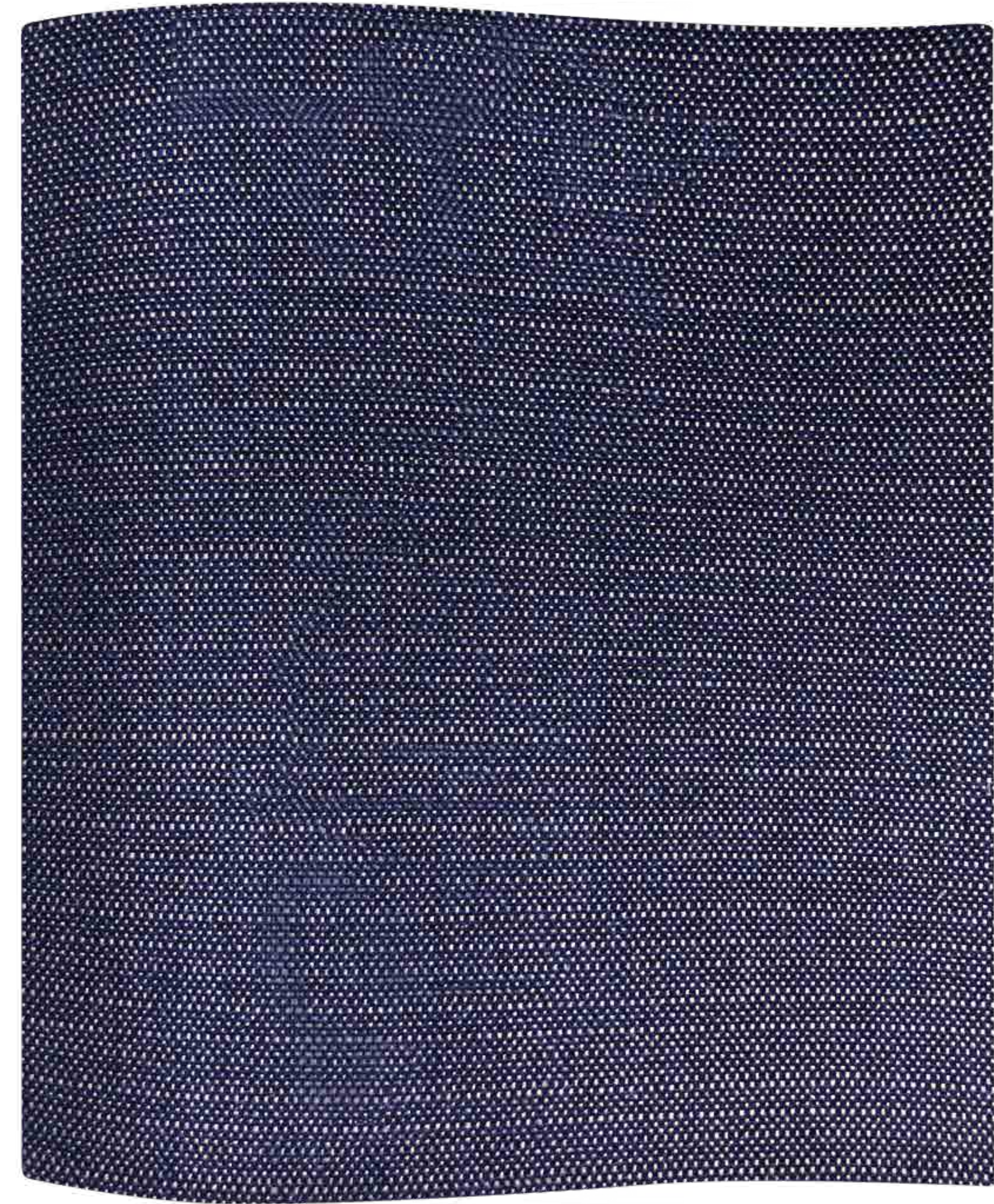

1042-79

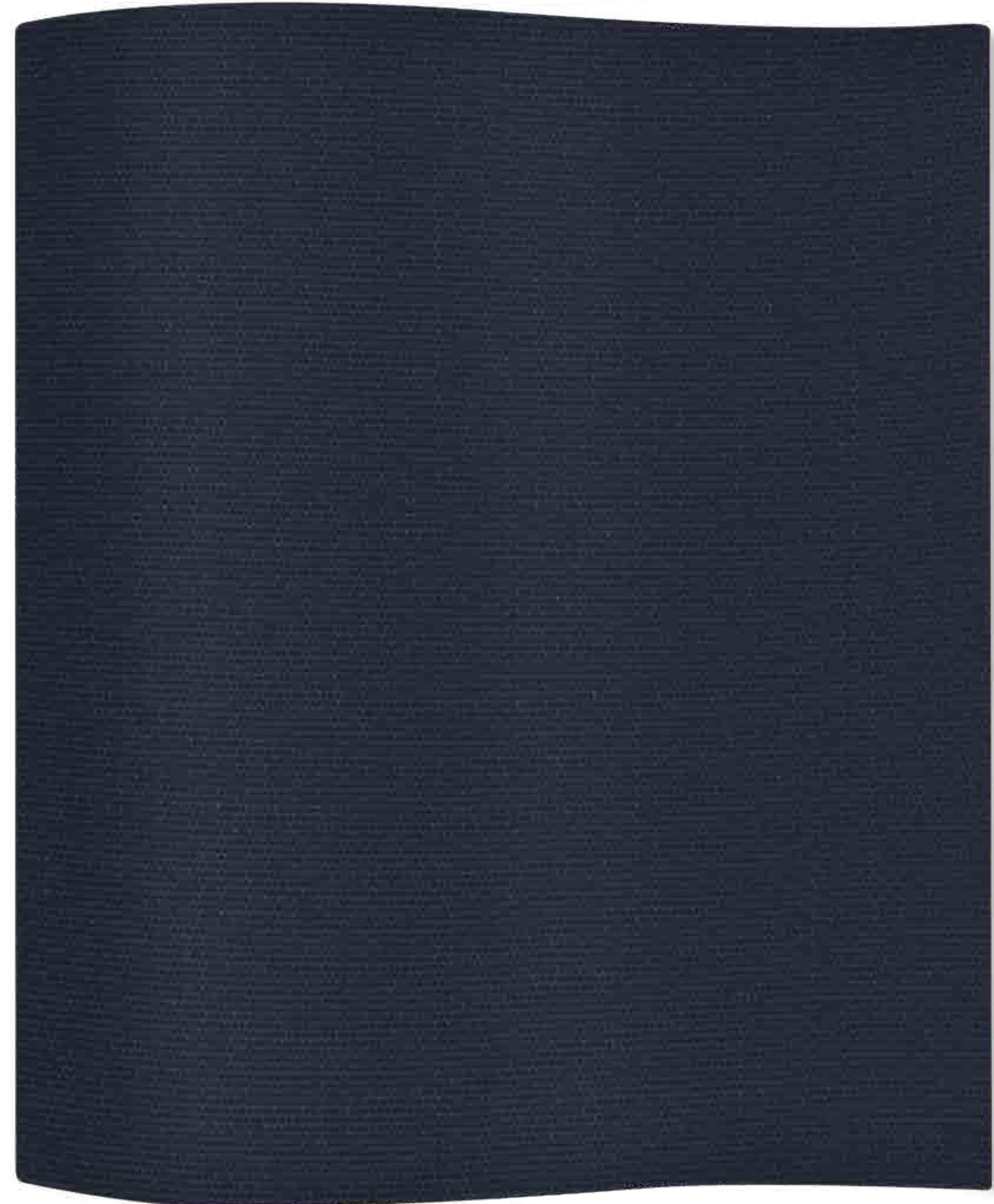

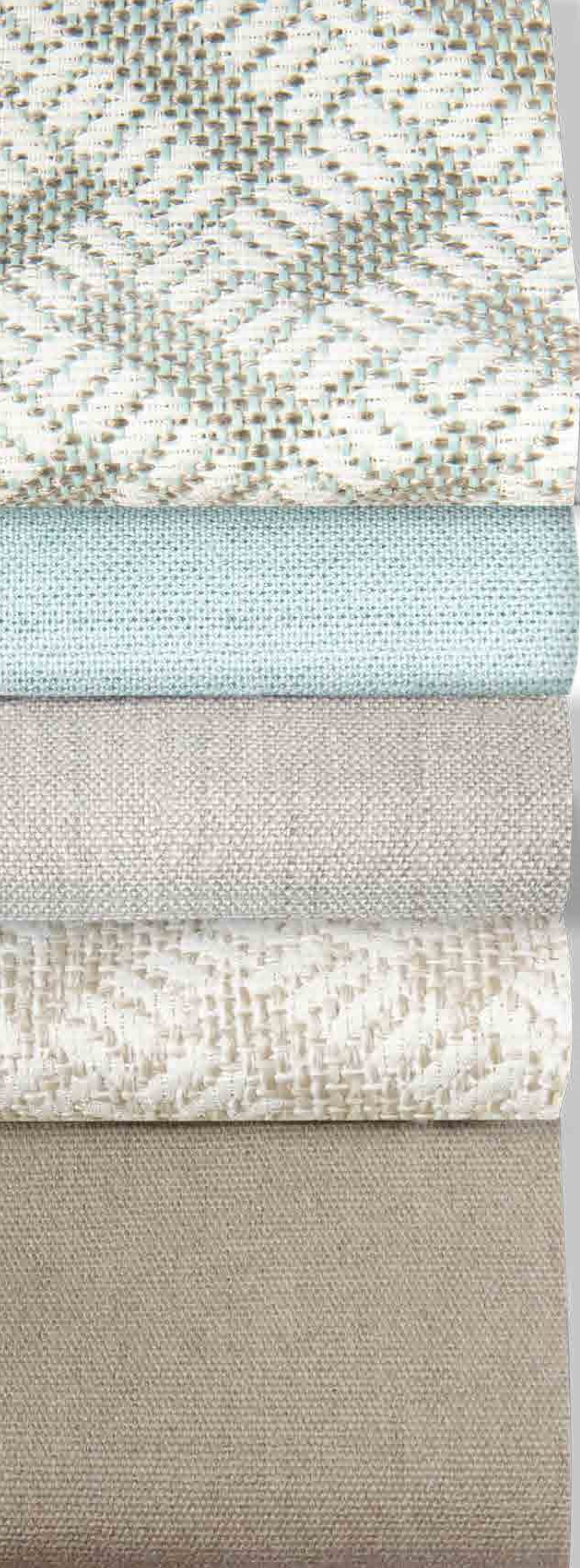

## CAT B

### POLYESTER AND POLYPROPYLENE FABRICS

Tessuto Fortuny: guida alla cura e alla manutenzione del prodotto. Amico dell'ambiente in quanto riciclabile al 100%, atossico, anallergico e safe energy. Resistente ai funghi e ai batteri. Ignifugo: conforme alla class1 UNI 8456 (1987) - Italian Fire Safety Classification. Cigarette test schedule 4 part 1 BS5852: PASS. Match test schedule 5 part 1: PASS. Alta resistenza all'abrasione: > 40.000 rubs, UNI EN ISO 12947-2/2000. Alta resistenza alla formazione di pilling: 4/5 (2000 rubs), BS EN ISO 12945:2. Alta resistenza alla luce solare, alla salsedine e al cloro che ne permettono un utilizzo outdoor: light fastness UNI EN ISO 105 - B02 (blu scale) light colour: 6/7; medium colour: 7; dark colour: 7. Tessuto lavabile a 30°C. Martindale: 50.000.

Tessuto Casanova: solidità alla luce: 7 - Resistenza alle intemperie artificiali: >6 - Resistenza acqua di mare: 5 - Resistenza acqua clorata: 5 - Resistenza agli acidi e alcali: 5 - Pilling: 4.

Non usare detersivi che contengono ossidanti o candeggianti ottici.

NON IDROREPELENTE - 100% POLIPROPILENE

Questi tessuti non essendo idrorepellenti assorbono l'acqua pertanto per gli arredi rivestiti in questi materiali consigliamo una destinazione d'uso in spazi riparati quali pergole, portici, gazebo o altre strutture. Non succede nulla se il cuscino viene dimenticato qualche volta sotto un'acquazzone; consigliamo tuttavia di non lasciare i cuscini costantemente all'aperto. In seguito ad un temporale è consigliabile stenderli fino a completa asciugatura.

Fortuny Fabric: maintenance and cleaning guide of the product. Environmentally friendly and 100% recyclable, non toxic, non allergenic and energy saving manufacturing process. Resistant to mould and bacteria. Flame retardant: pass class1 UNI 8456 (1987); pass cigarette test schedule 4 part 1 BS5852, EN 1021:1; pass match test schedule 5 part 1 BS5852, EN 1021:1. High abrasion resistance: >40.000 cycles, UNI EN ISO 12947-2/2000. High pilling resistance: 4-5 (2000 cycles), BS EN ISO 12945:2. High resistance to sunlight, saltiness, chlorine: suitable for outdoor use: light fastness UNI EN ISO 105 - B02 (blue scale) light colours 6-7; medium and dark colours 7. Washable 30°C. Martindale: 50.000.

Casanova Fabric: colour fastness: 7 - Artificial weathering: >6 - Sea water resistance: 5 - Chlorinated water resistance: 5 - Acids and Alkali resistance: 5 - Pilling: 4.

Do not use detergents containing oxidants or bleaches.

NO WATERPROOF - 100% POLYPROPYLENE

These fabrics absorb water since they are not waterproof.

So we suggest to put cushions made with this fabric in covered places like pergolas, porches, gazebo or any other structures. After a shower of rain, allow your cushions to dry so as to protect them from mold stains. We recommend storing your cushions for the winter or when not in use for long periods. Before storing, make sure they are fully dry.

## CAT B



**FORTUNY F04 38-1**

CAT B



**FORTUNY F04 02**

CAT B



**FORTUNY F04 0/1**

CAT B

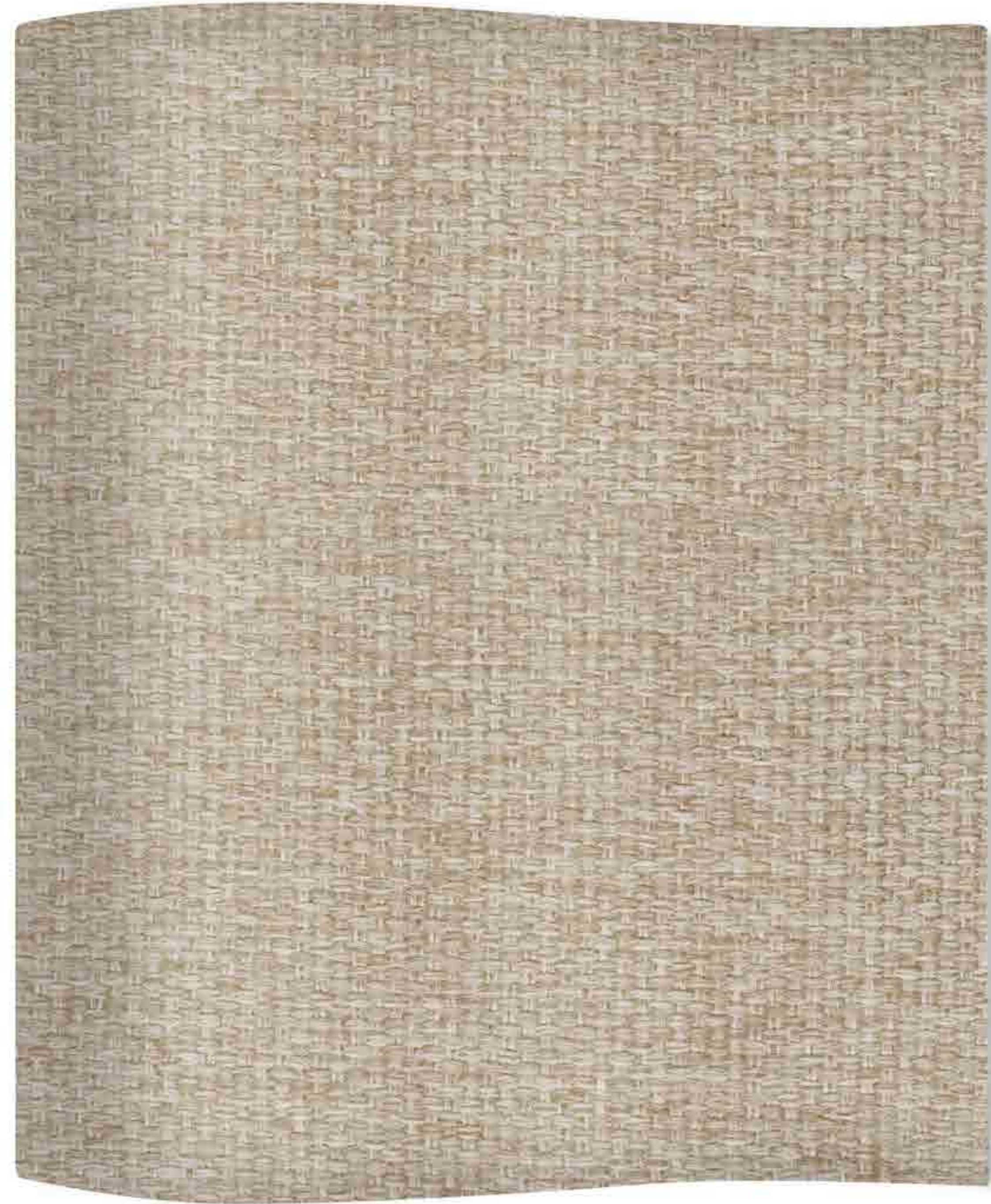

**FORTUNY F04 23-1**

CAT B

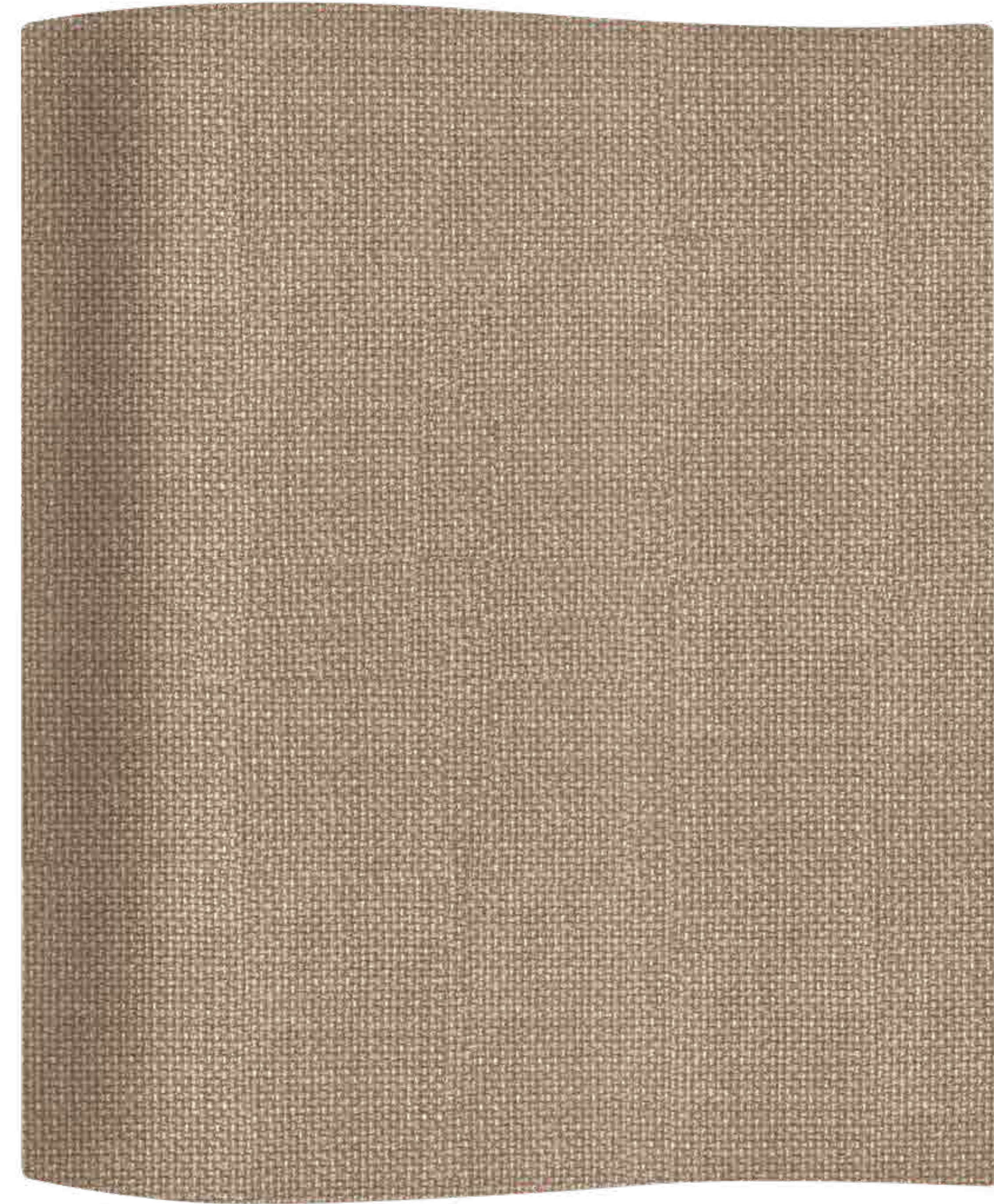

**CASANOVA 1536 COL 07**



CAT B

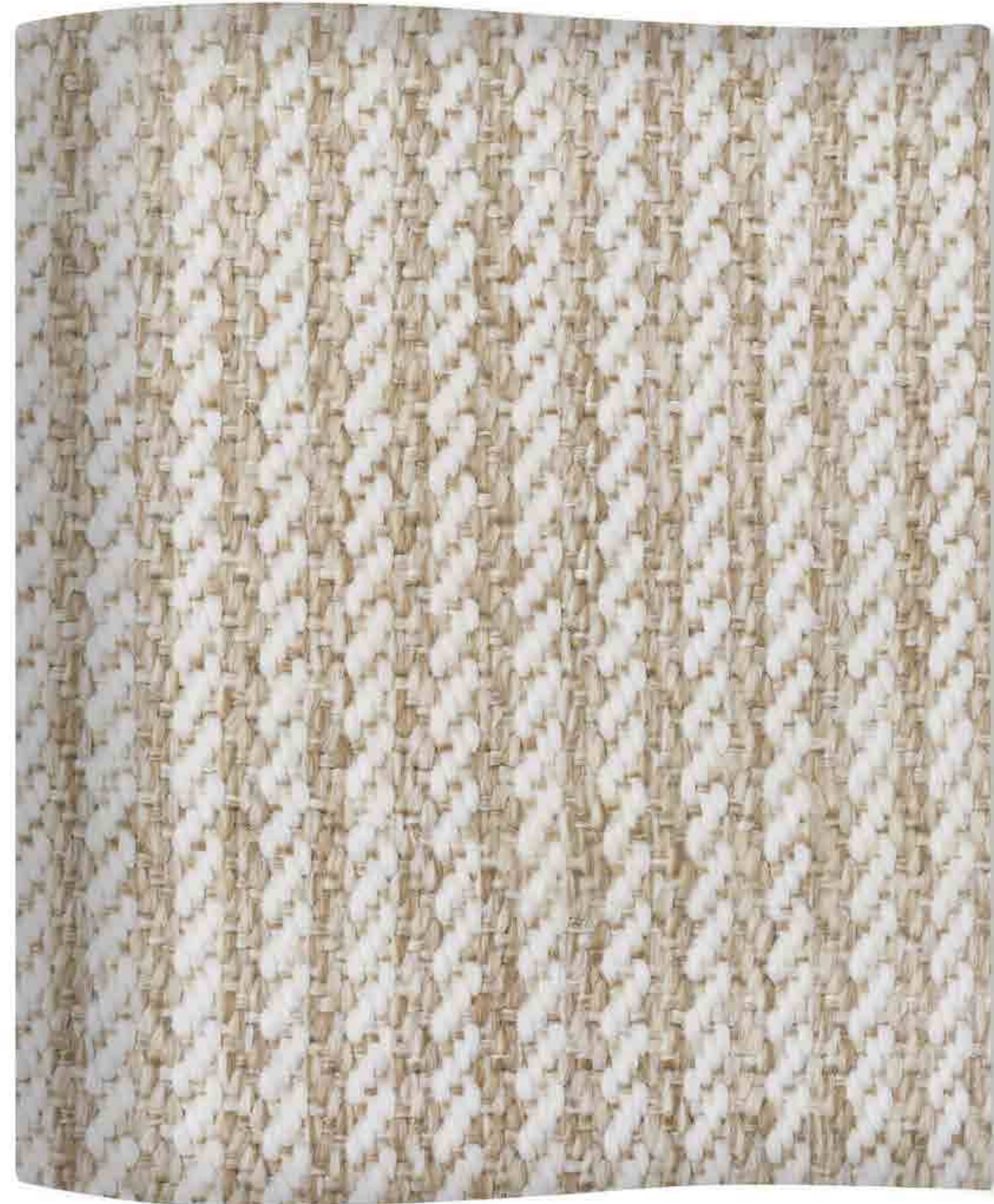

**CASANOVA 1539 COL 07**

CAT B

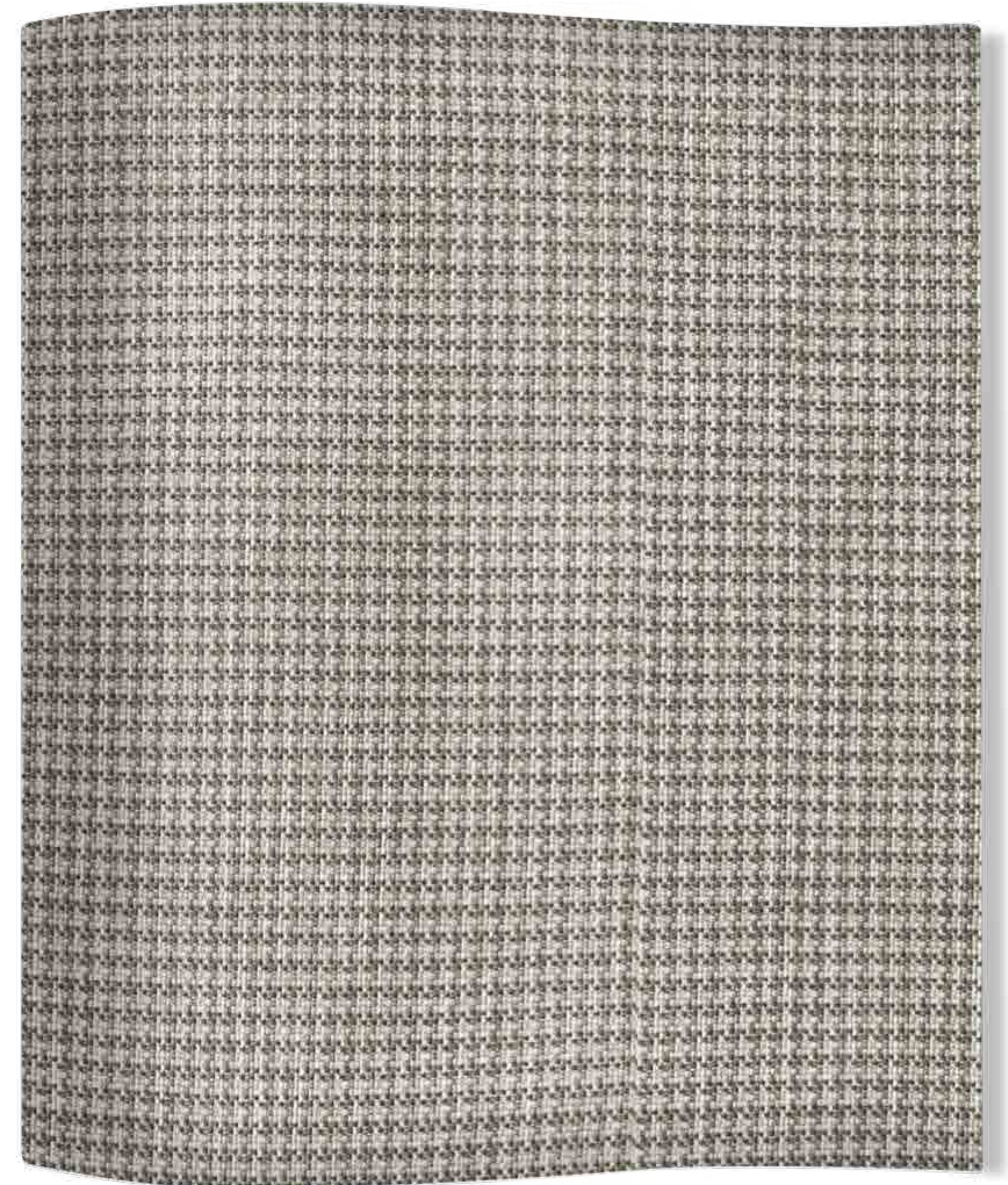

**MEDITERRANEO PONZA 02**

CAT B



**MEDITERRANEO GINOSA 02**

CAT B



**MEDITERRANEO MINORCA 02**

CAT B

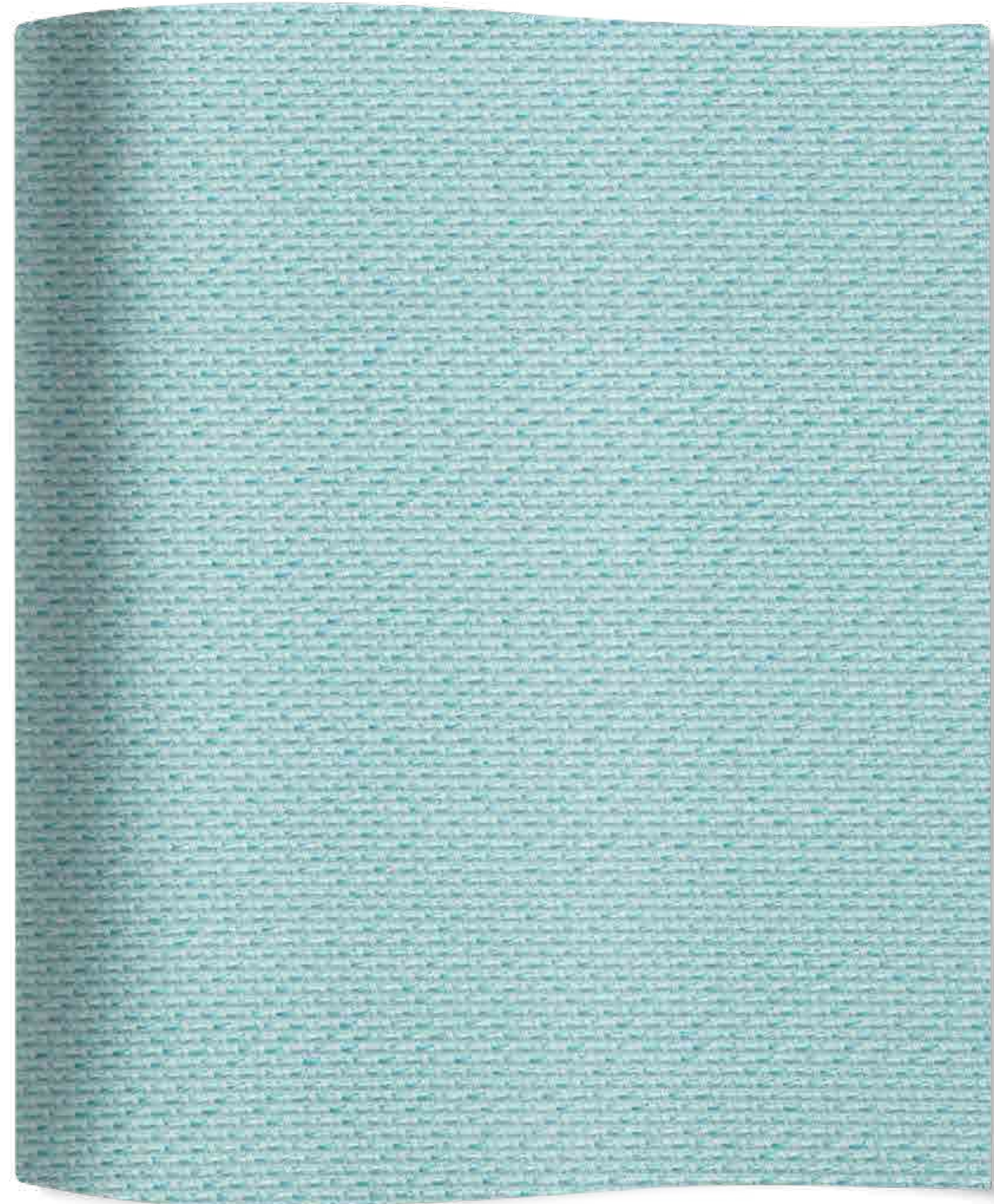

**RABATB 2215**

CAT B



**MEDITERRANEO GINOSA 04**

CAT B



**MEDITERRANEO MINORCA 04**

CAT B

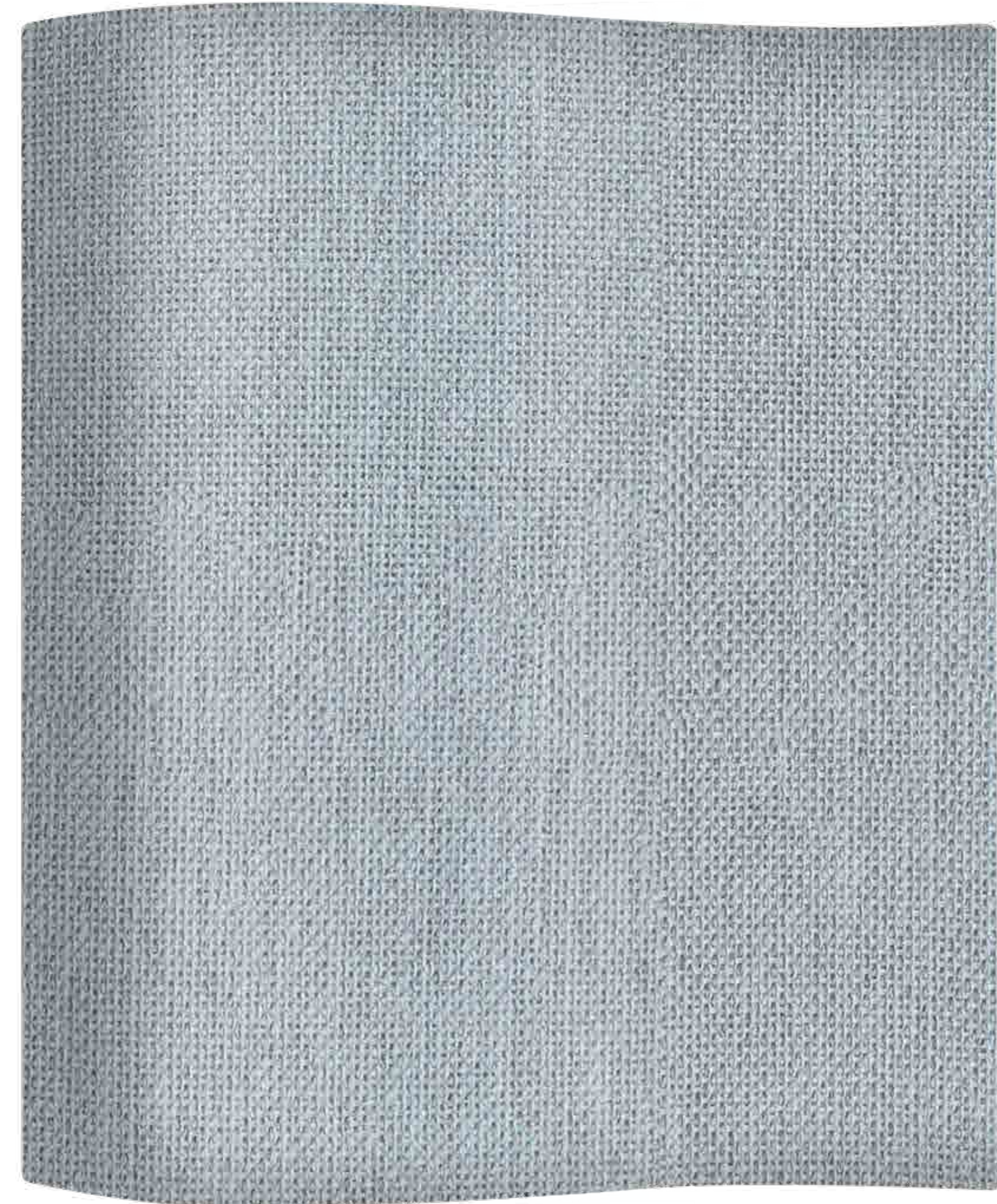

**LAMPEDUSA 31**

CAT B

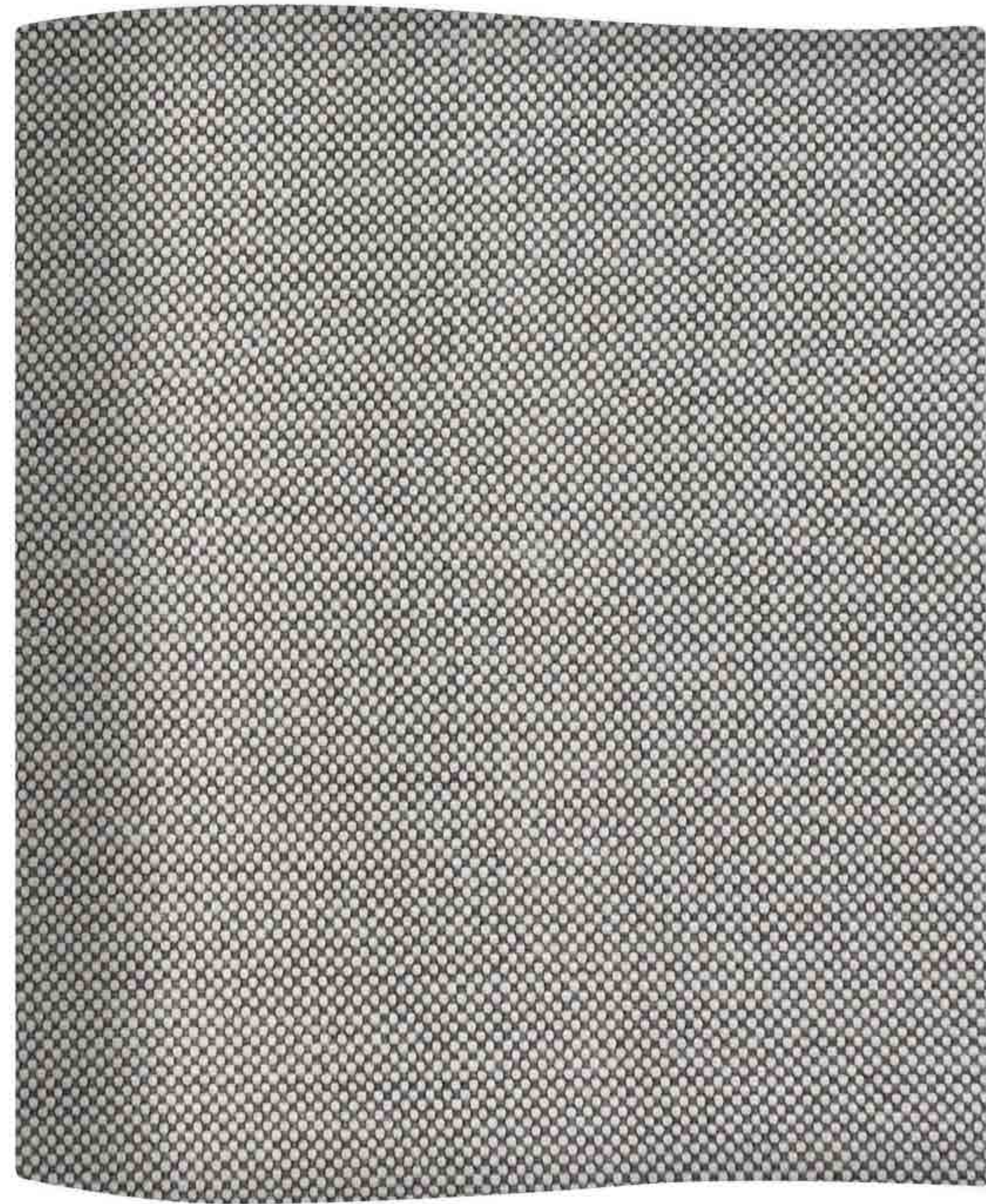

**CASANOVA 1537 COL 06**

CAT B

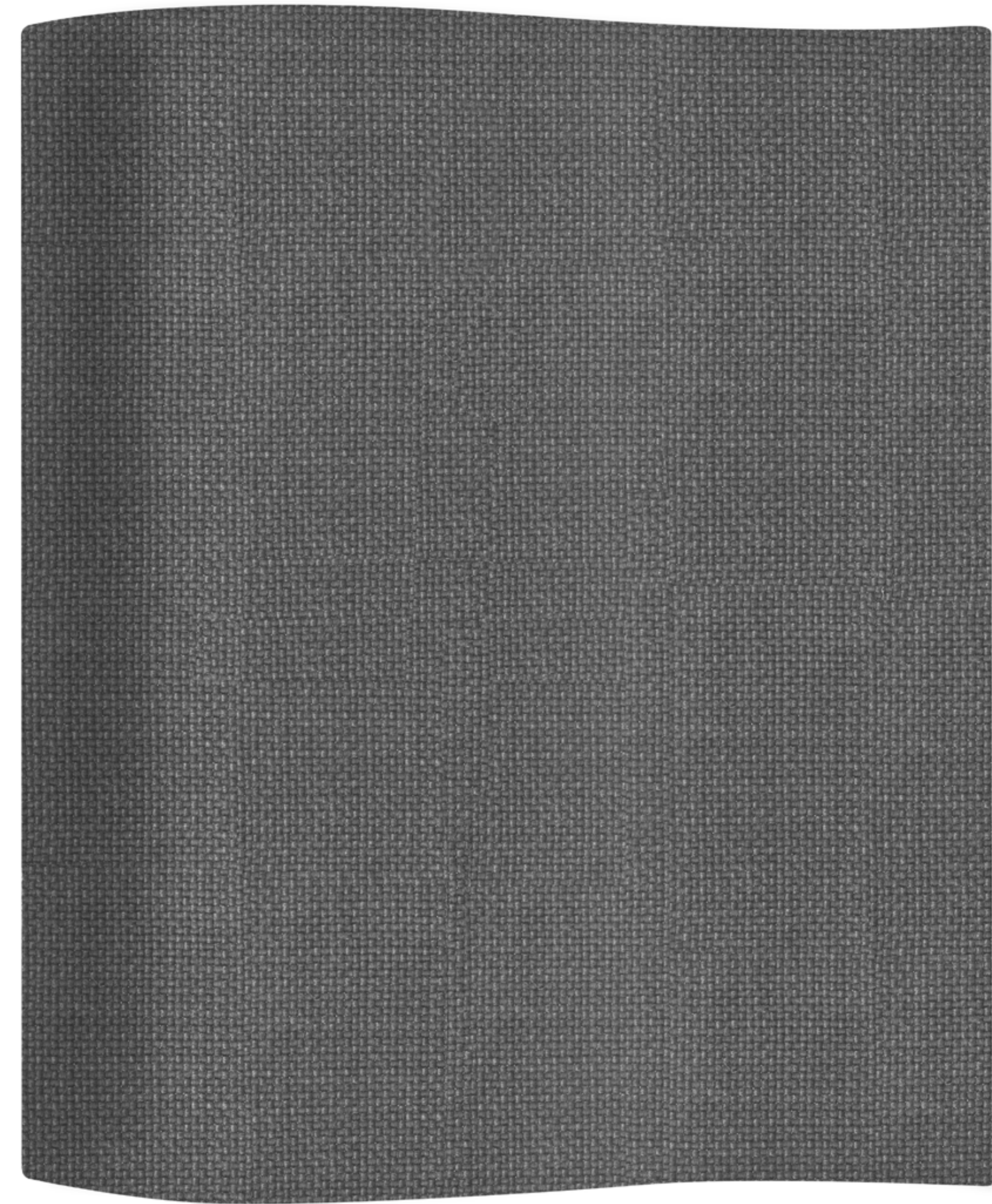

**CASANOVA 1536 COL 04**

CAT B

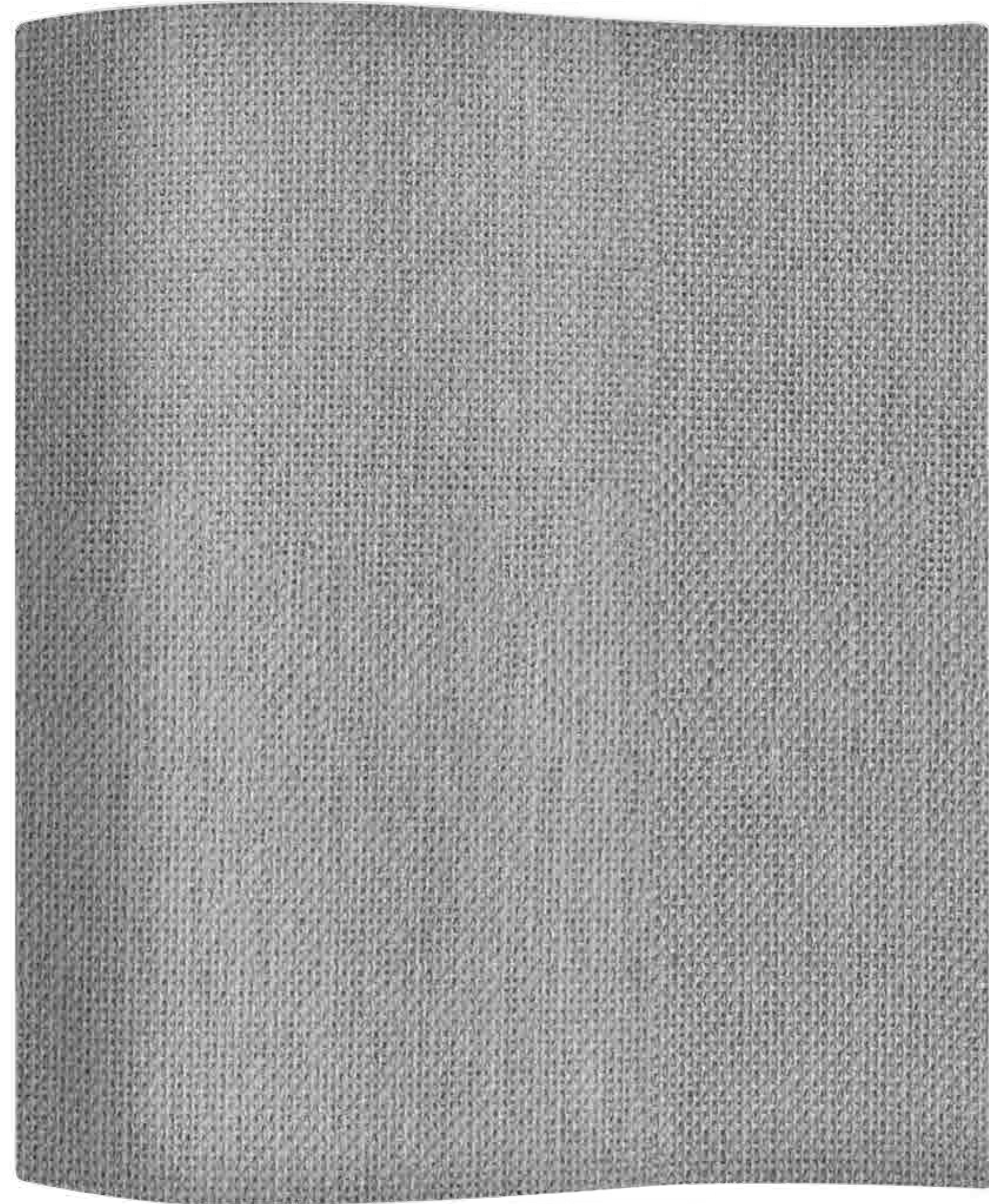

**MEDITERRANEO LAMPEDUSA 09**

CAT B



**MEDITERRANEO GINOSA 03**

CAT B



**MEDITERRANEO MINORCA 03**

CAT B

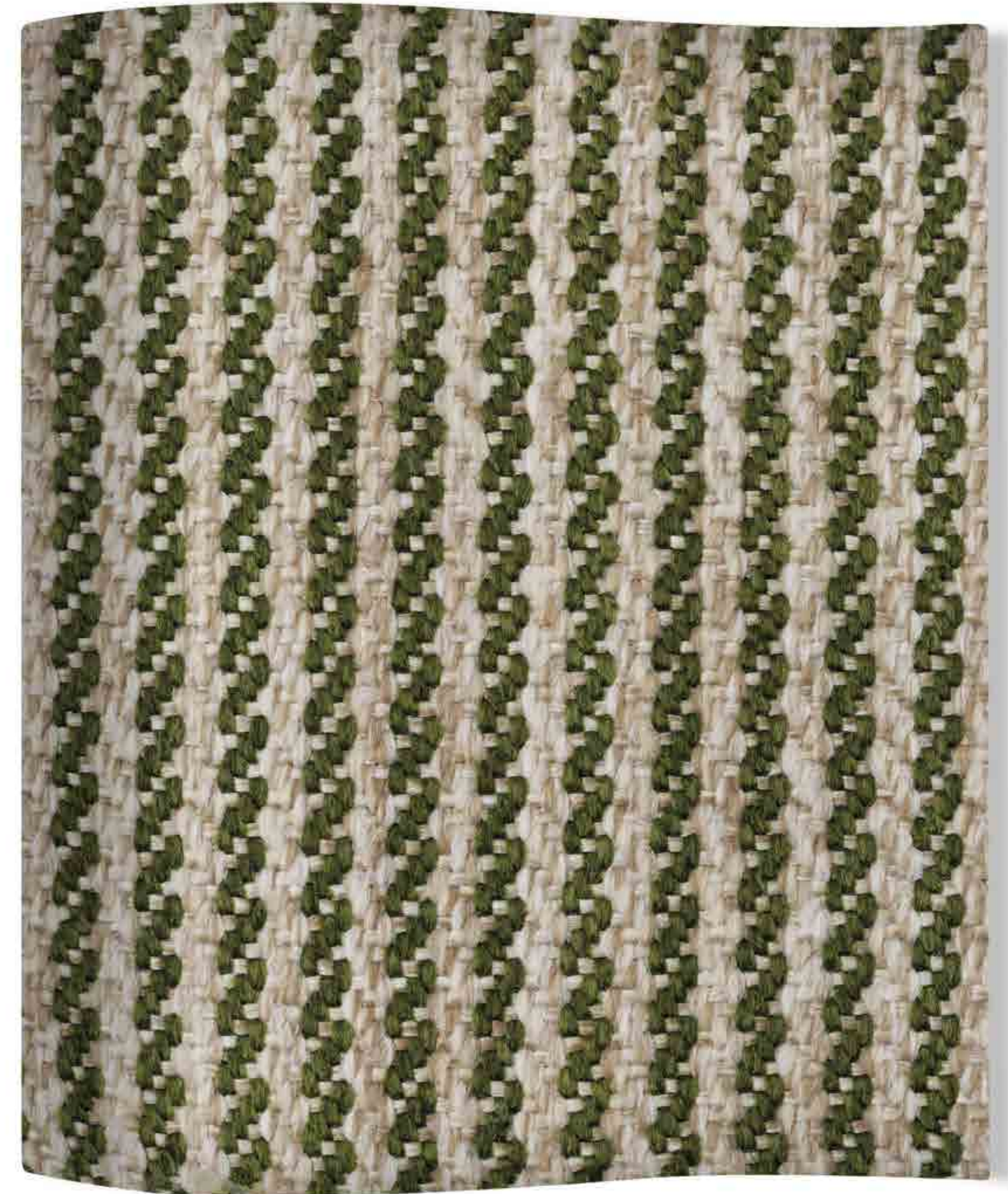

**CASANOVA 1539 COL 11**

CAT B

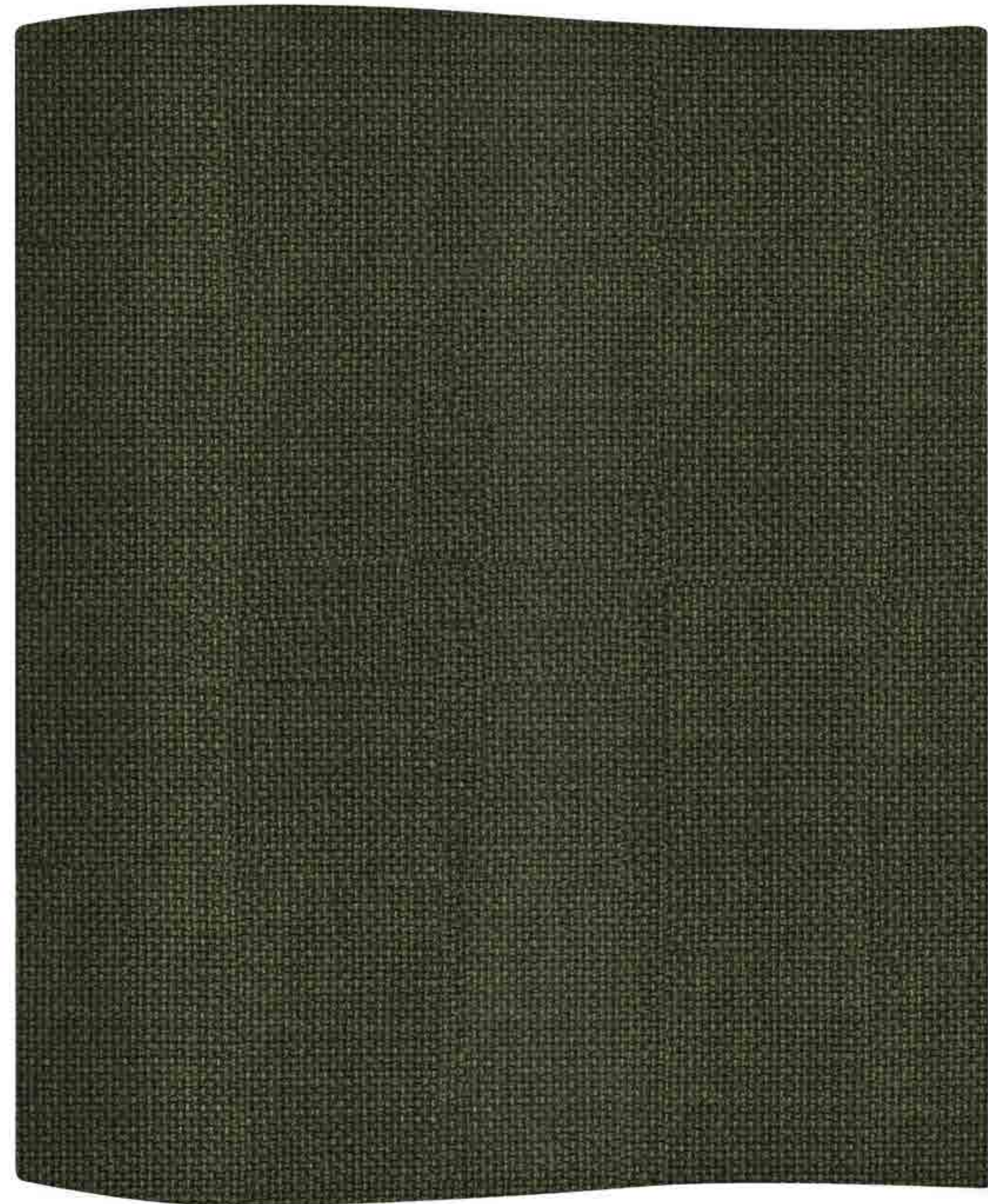

**CASANOVA 1536 COL 11**

CAT B



**FORTUNY F04 9/1**



CAT B



**FORTUNY F04 20/1**

CAT B



**ZAFFERANO JZO0625C 1/2**

CAT B



**TERRACOTTA JZO625C 2/2**

CAT B

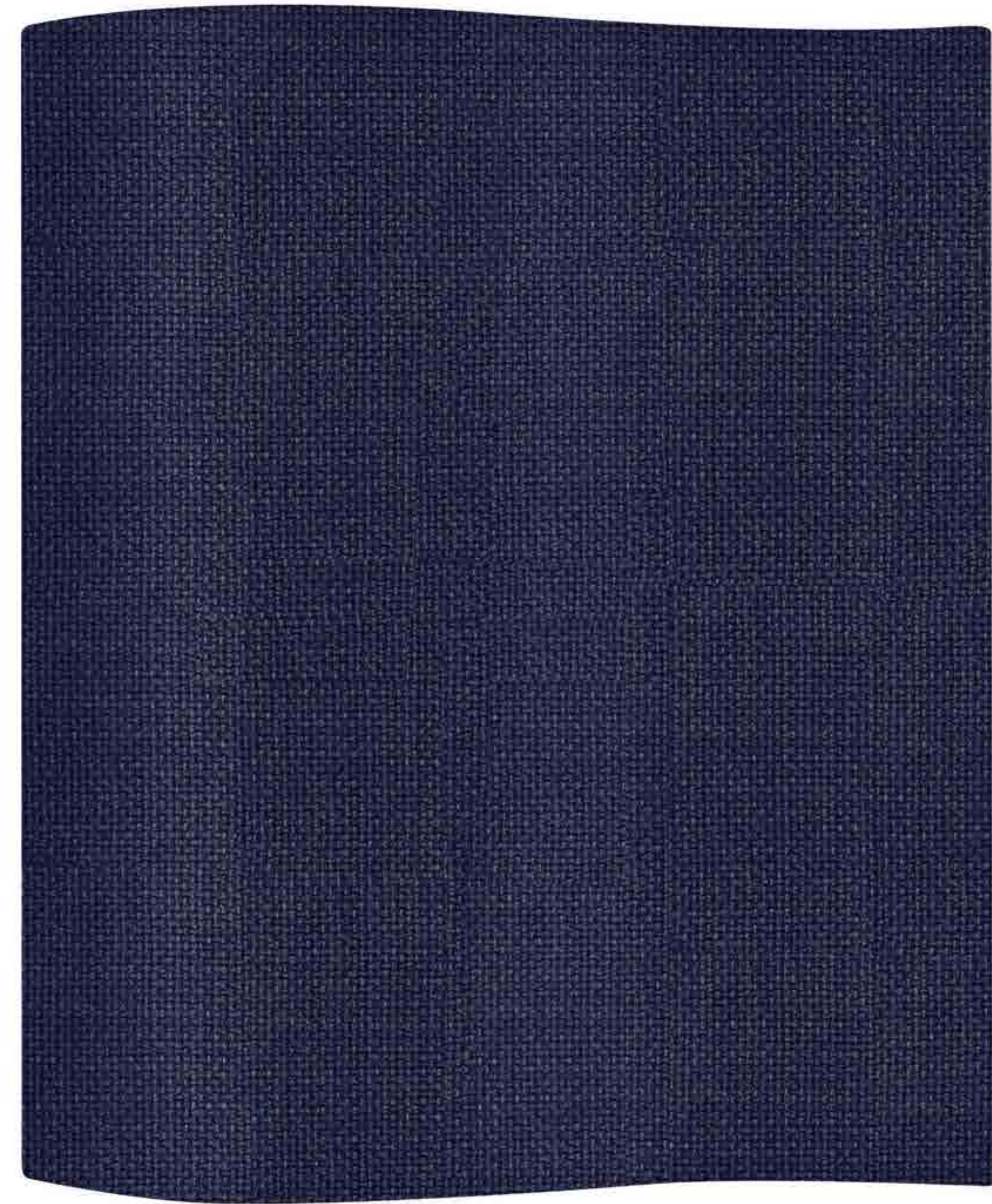

**CASANOVA 1536 COL 02**

CAT B



**FORTUNY F04 21/1**

CAT B



**CAMOUFLAGE FORESTA**

CAT B



## CAMOUFLAGE OCEANO

Tessuto Camouflage: Tessuto Tempotest® Star Home Tailor Made con stampa digitale.  
Finissaggio: Antimacchia, idro-oleorepellente con trattamento Teflon. Composizione: 100% poliestere.  
Martindale 40.000.  
Lavare a 30°. Non strizzare o torcere.  
Non stirare a vapore. Stirare a rovescio.  
Camouflage Fabric: Tempotest® Star Home Tailor Made digital printed fabric.  
Finishing: Soil-resistant oil and water-repellent with Teflon treatment. Composition: 100% polyester.  
Martindale 40.000.  
Washable 30°. Do not twist or wring.  
Do not steam iron. Iron on reverse only.

CAT B



## CAMOUFLAGE BEIGE

Tessuto Camouflage: Tessuto Tempotest® Star Home Tailor Made con stampa digitale.  
Finissaggio: Antimacchia, idro-oleorepellente con trattamento Teflon. Composizione: 100% poliestere.  
Martindale 40.000.  
Lavare a 30°. Non strizzare o torcere.  
Non stirare a vapore. Stirare a rovescio.  
Camouflage Fabric: Tempotest® Star Home Tailor Made digital printed fabric.  
Finishing: Soil-resistant oil and water-repellent with Teflon treatment. Composition: 100% polyester.  
Martindale 40.000.  
Washable 30°. Do not twist or wring.  
Do not steam iron. Iron on reverse only.



**CAT C**  
LUXURY ACRYLIC FABRICS

T

**CAT C**

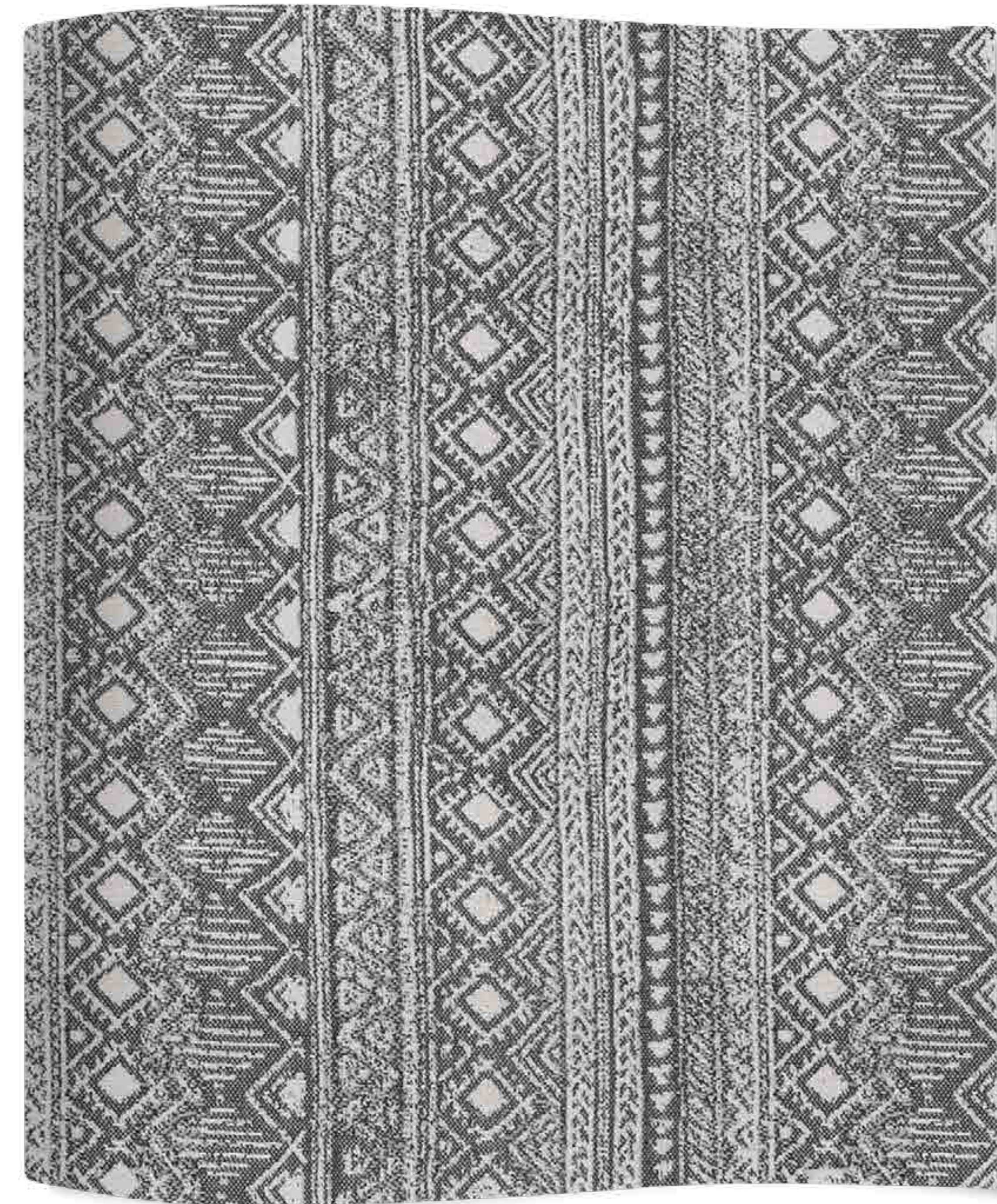

**MARRAKECH 79**

CAT C



**YUCCA 170**

CAT C

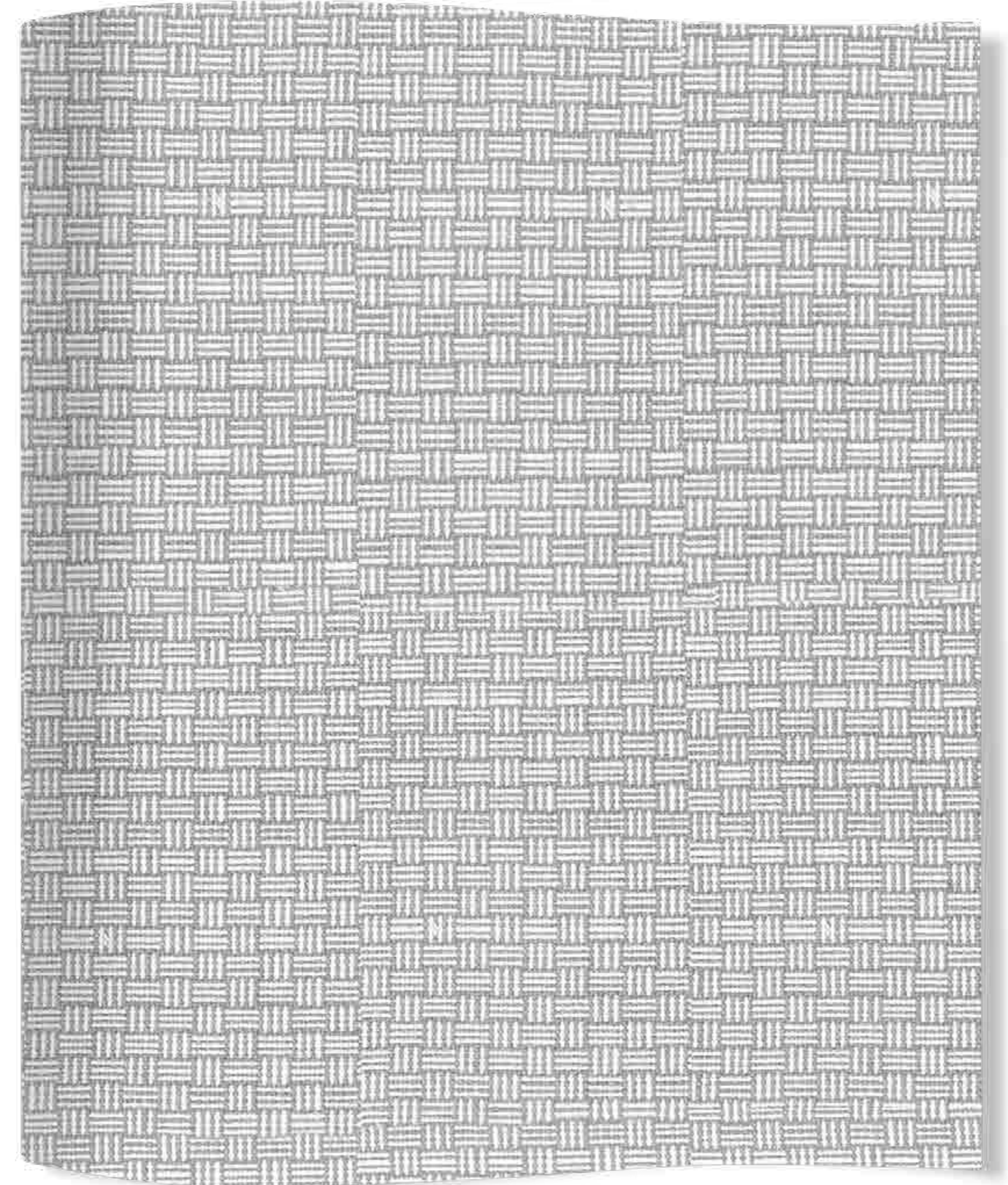

**KELSO 170**

CAT C

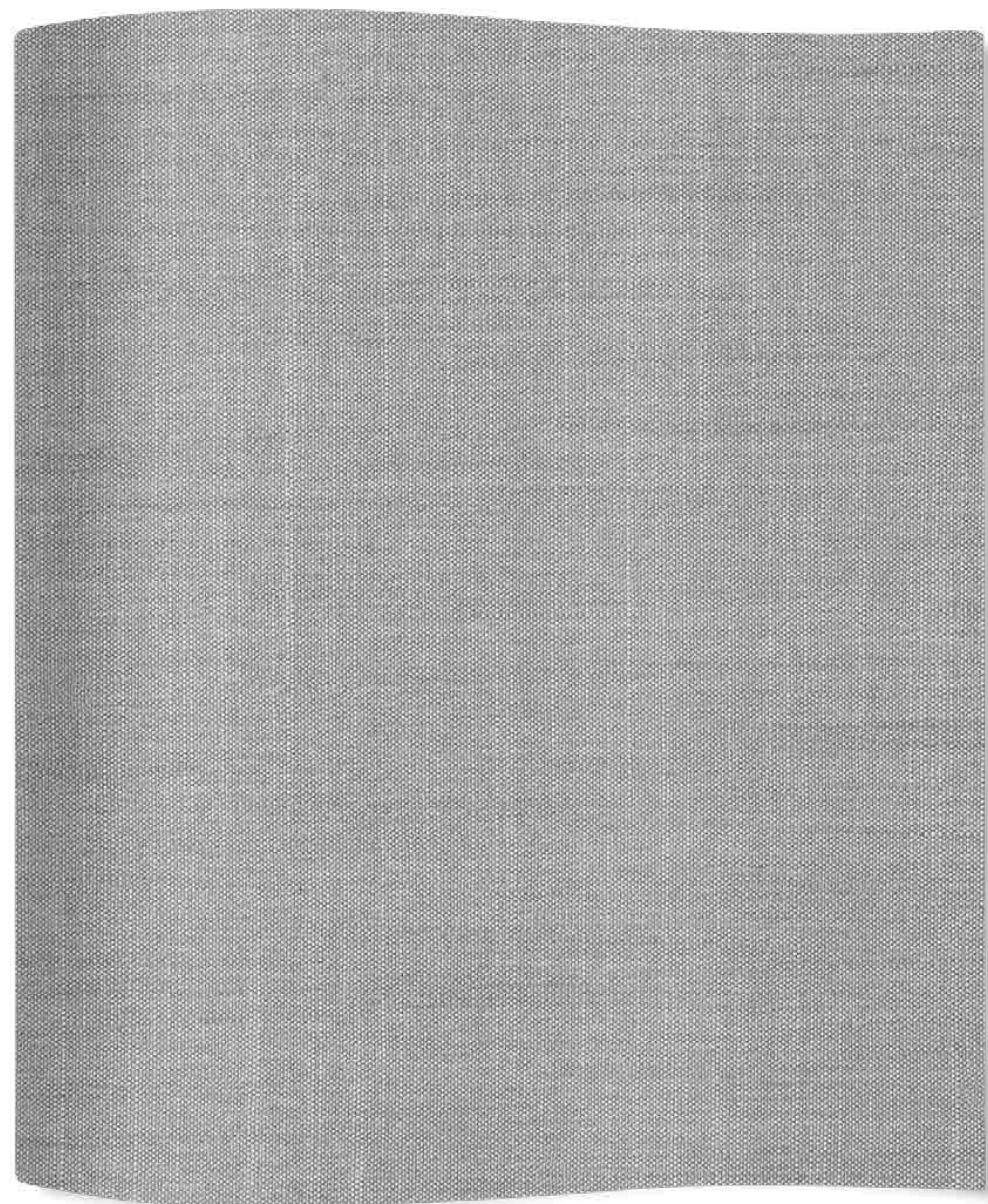

**ERFOUD 7915**

CAT C



**RIVETTI 107**

CAT C

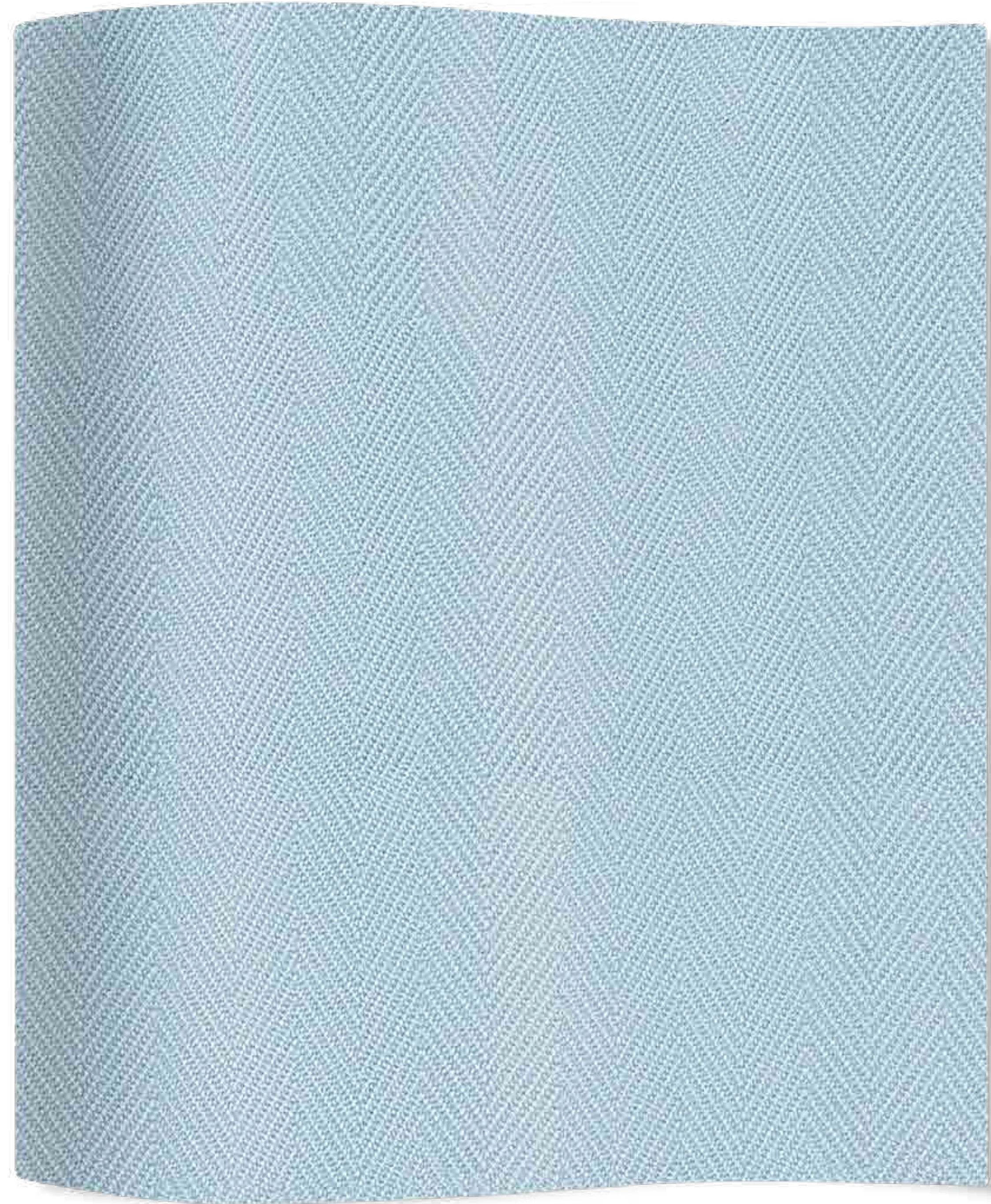

**OLMO 1521**

CAT C

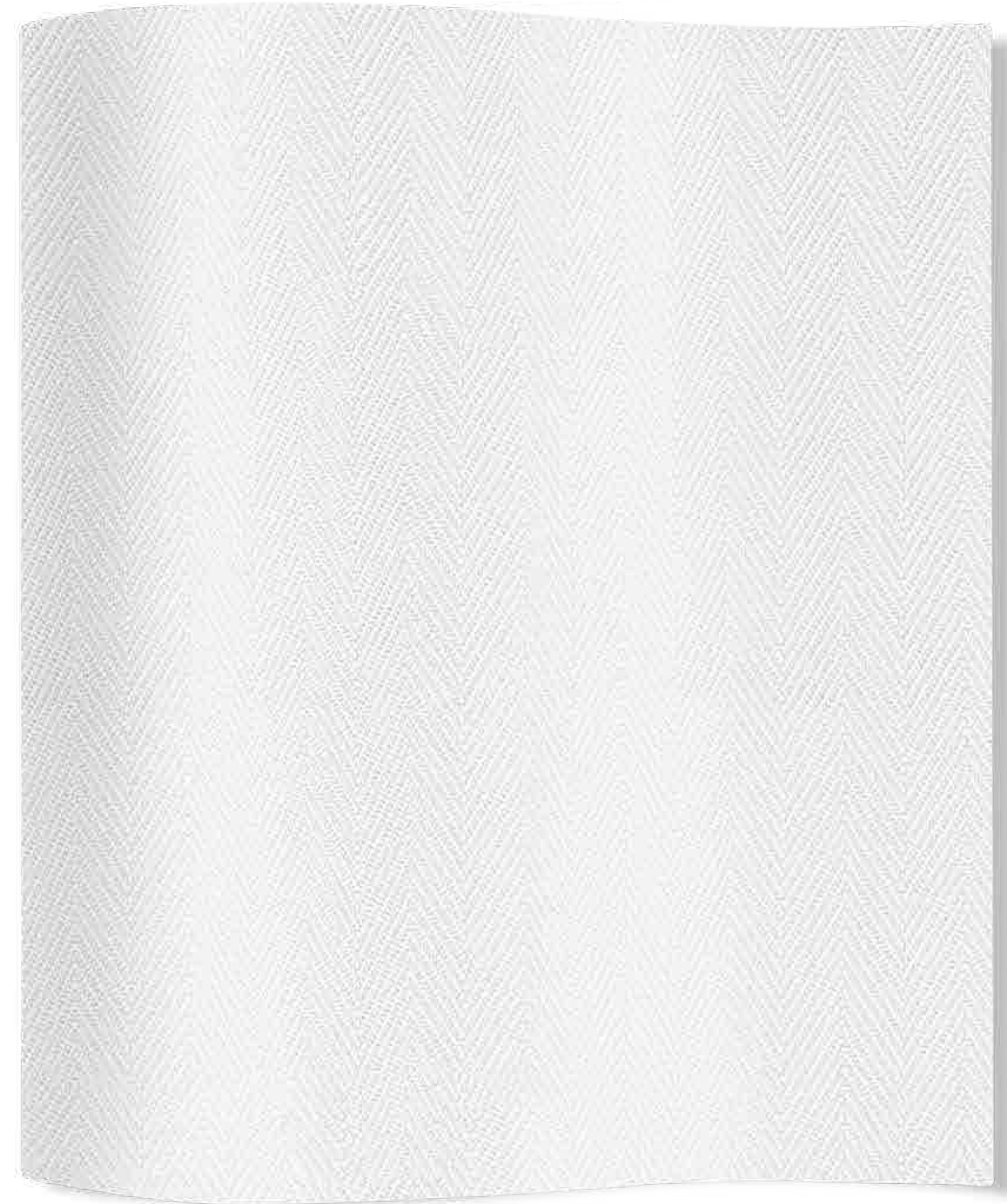

**OLMO 15**



CAT C

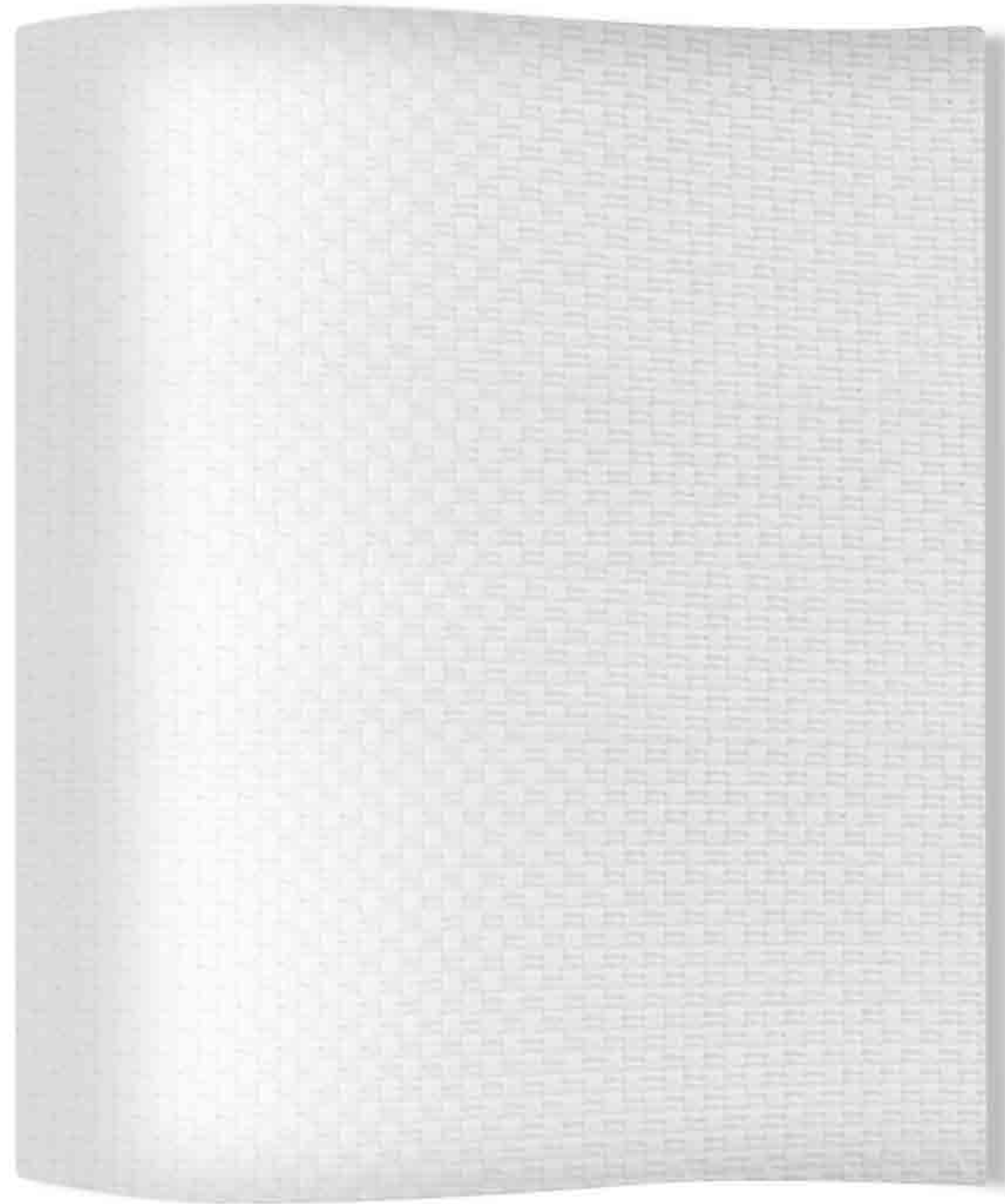

**CIPRESSO 15**

CAT C



**MAFALDA 929**

CAT C



**OLMO 929**

CAT C

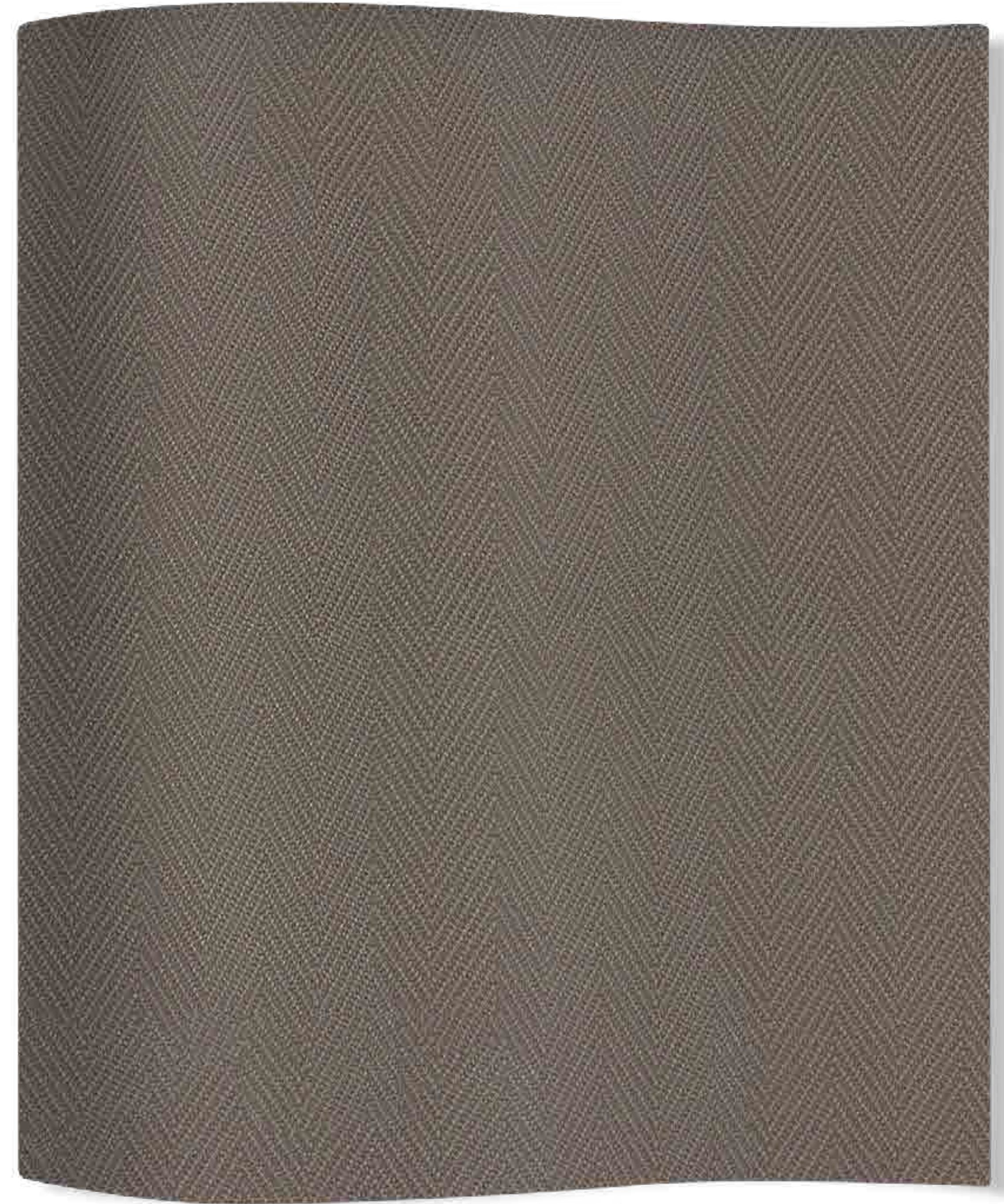

**OLMO 926**

CAT C

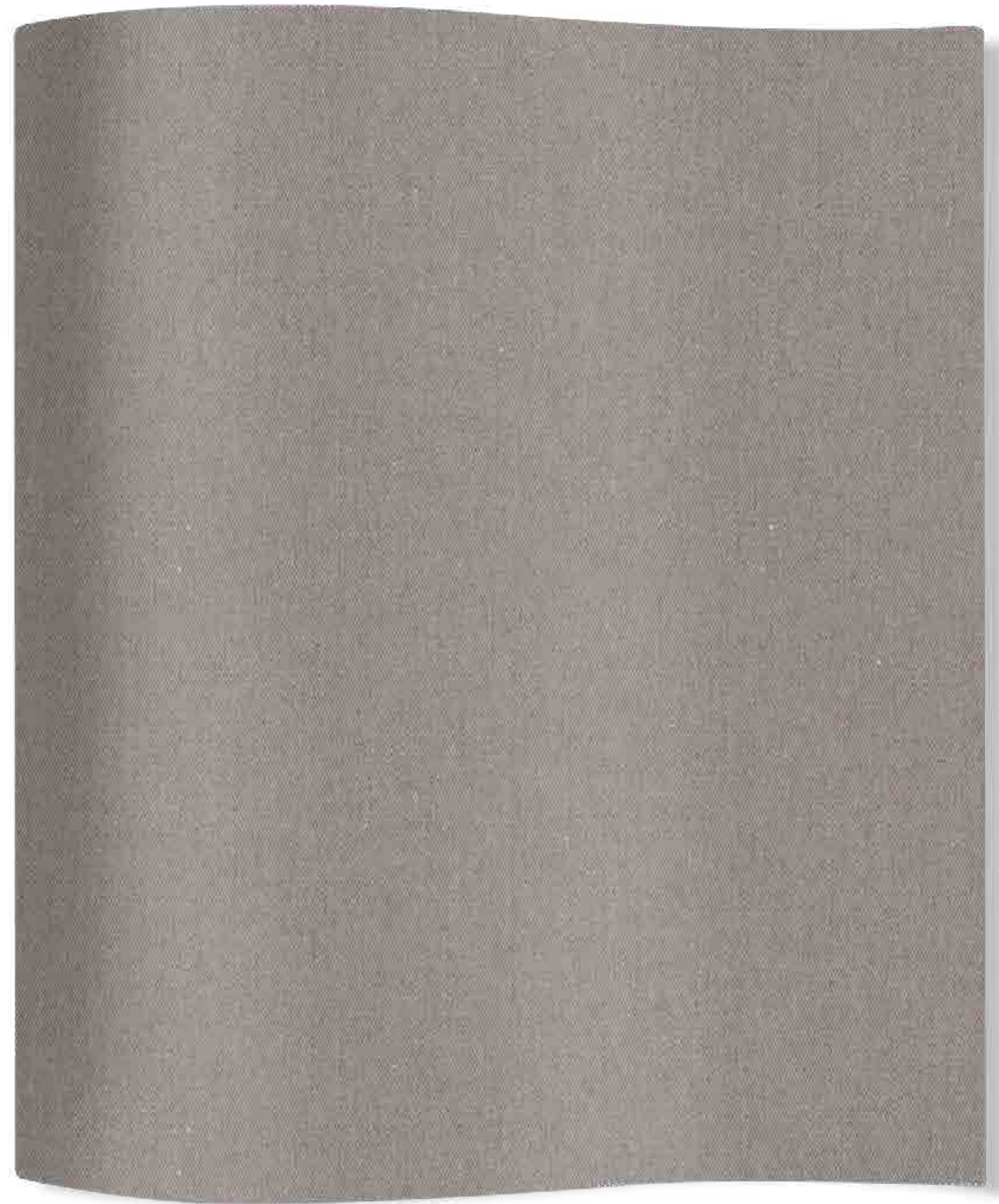

**ASH SJA 18001 00 137**

CAT C

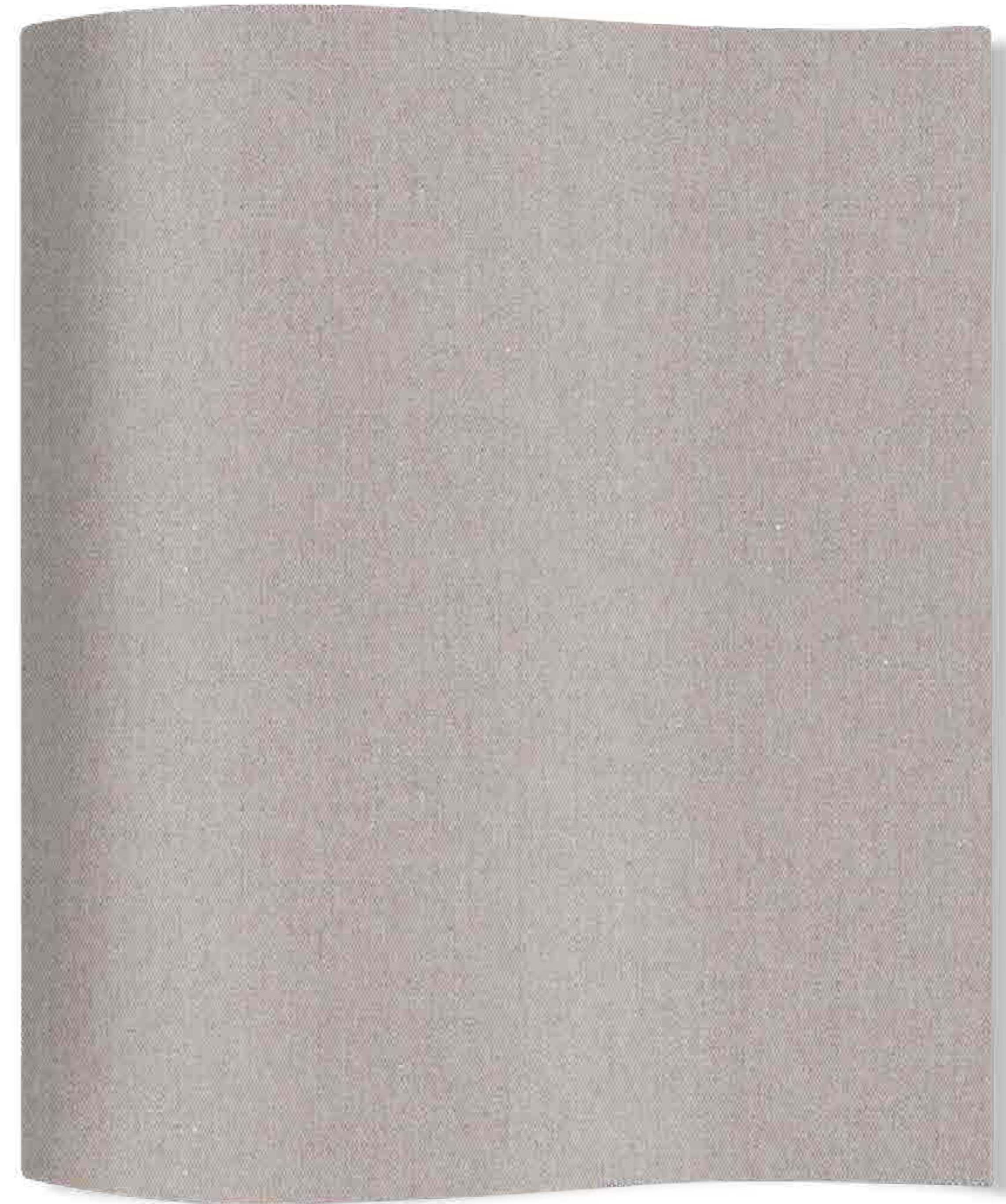

**PAPYRUS SJA 18006 00 137**

CAT C

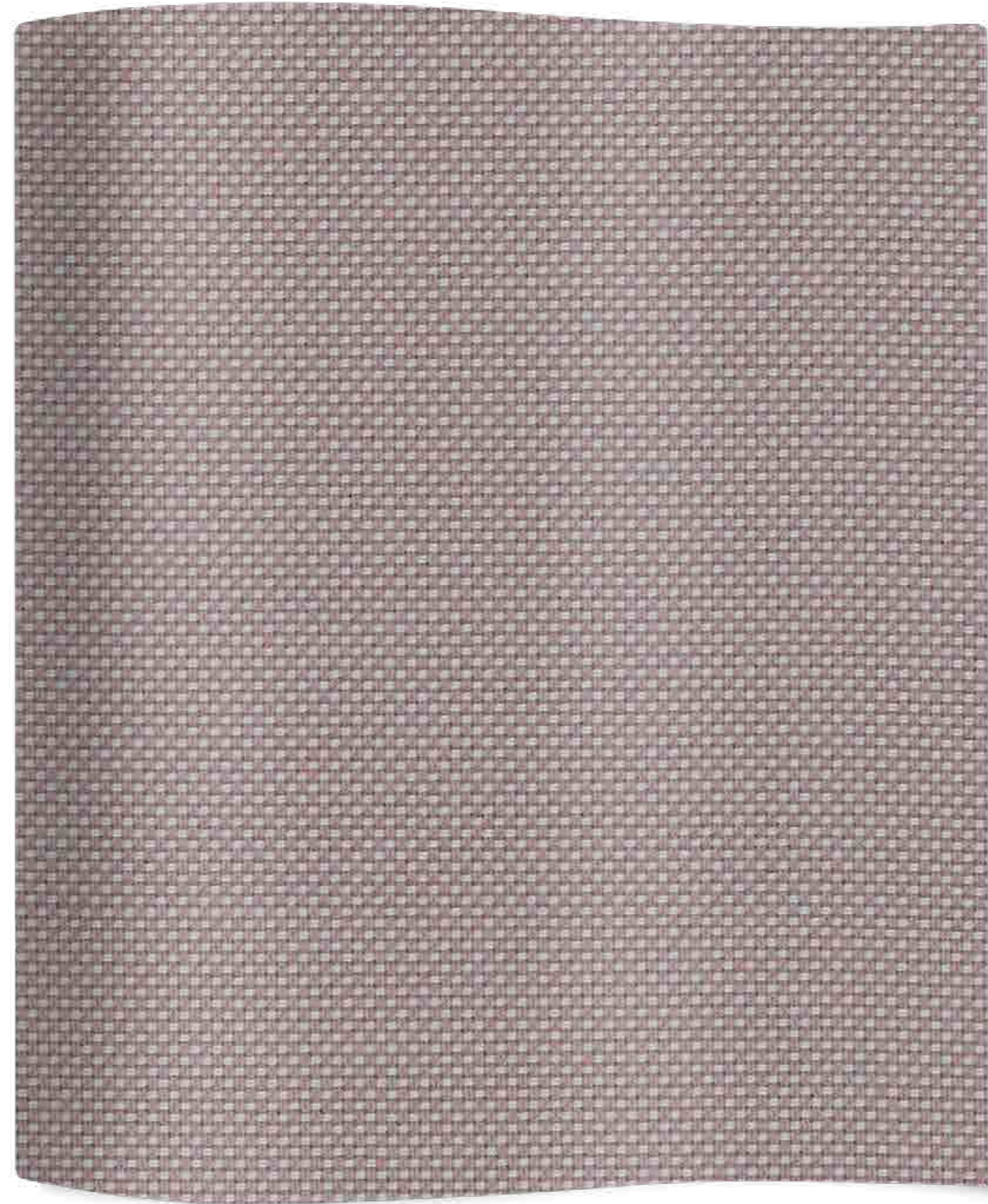

**ZAGORA 20160**

CAT C

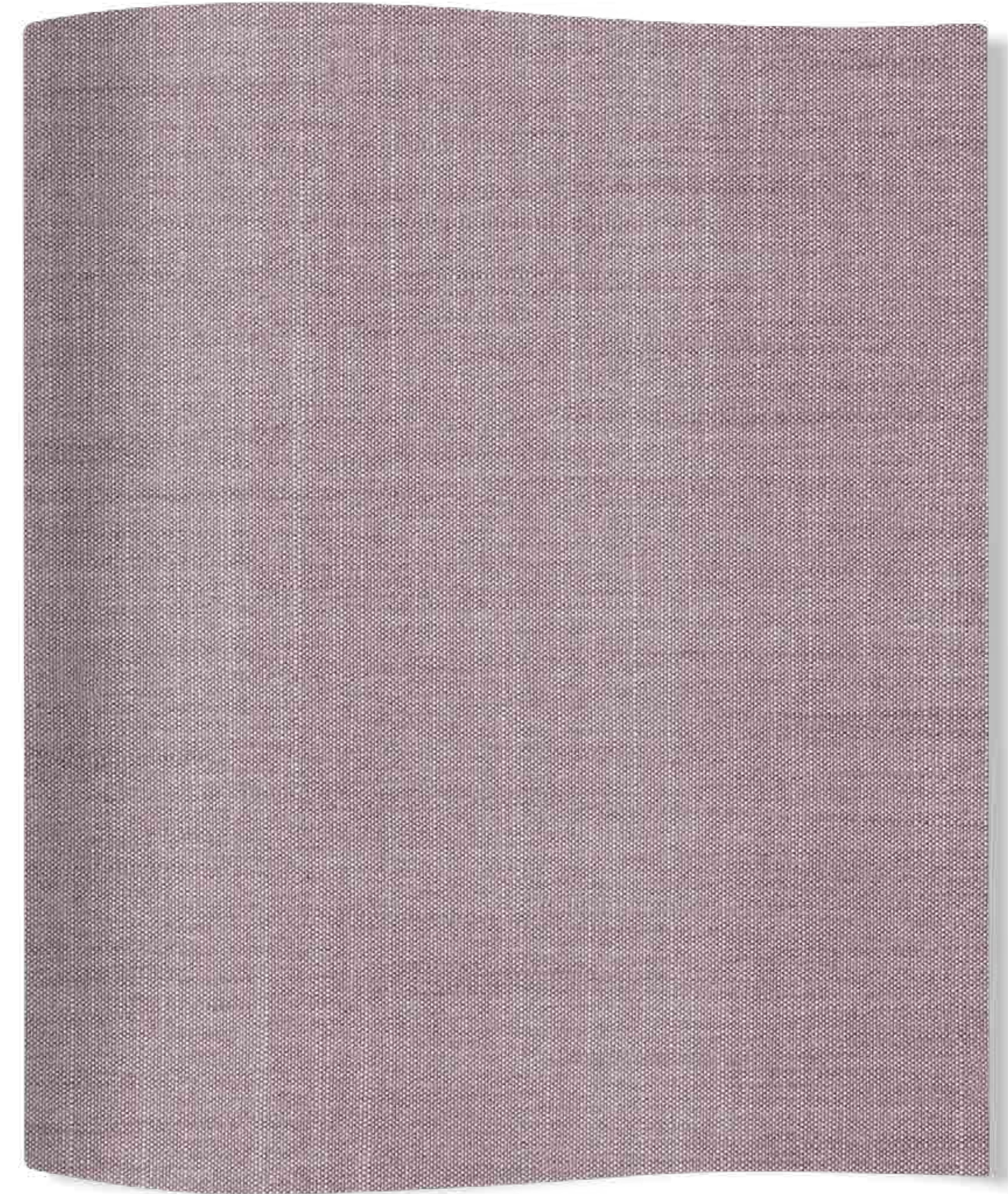

**ERFOUD 16020**

CAT C



**YUCCA 130**

CAT C

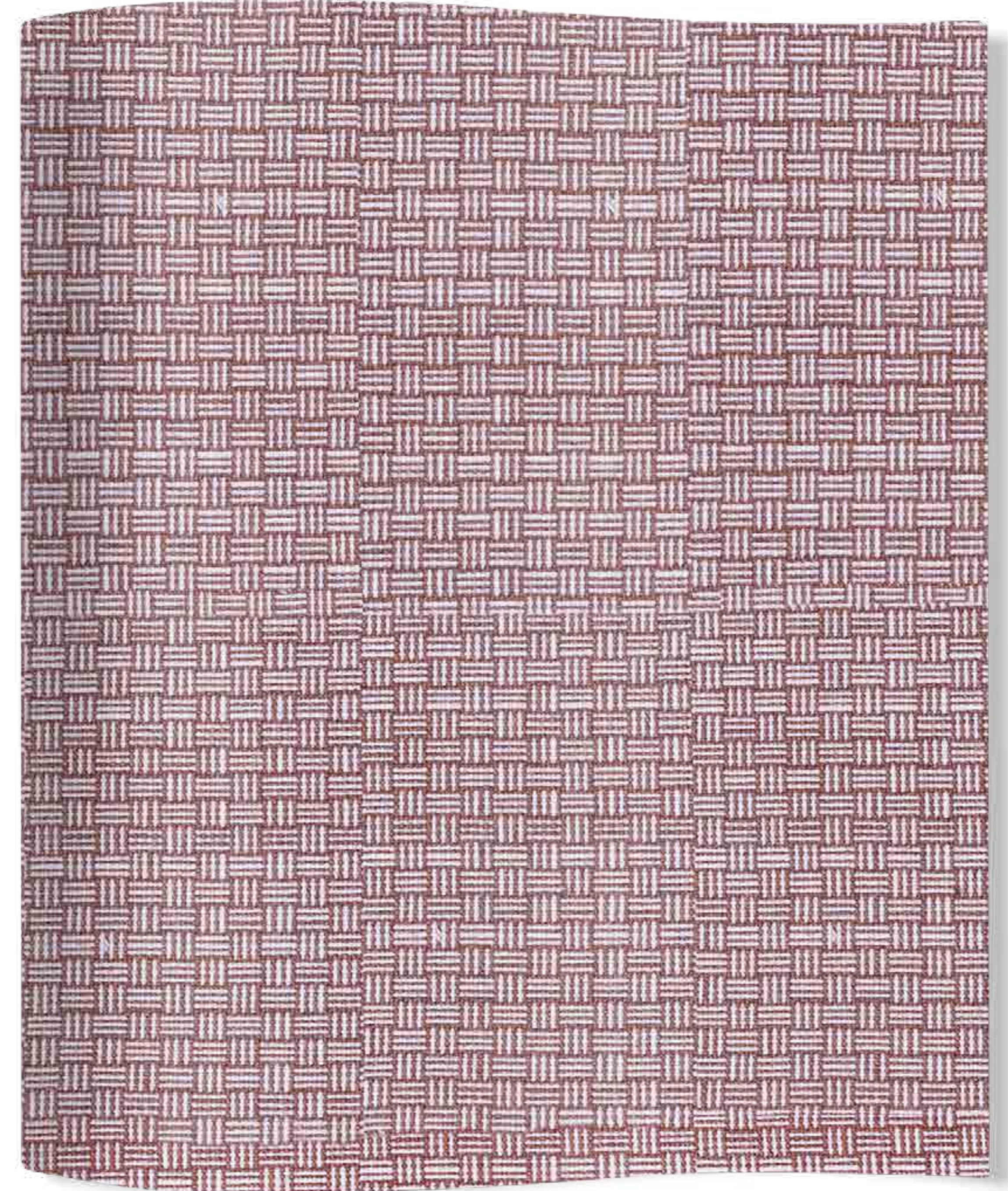

**KELSO 130**

CAT C

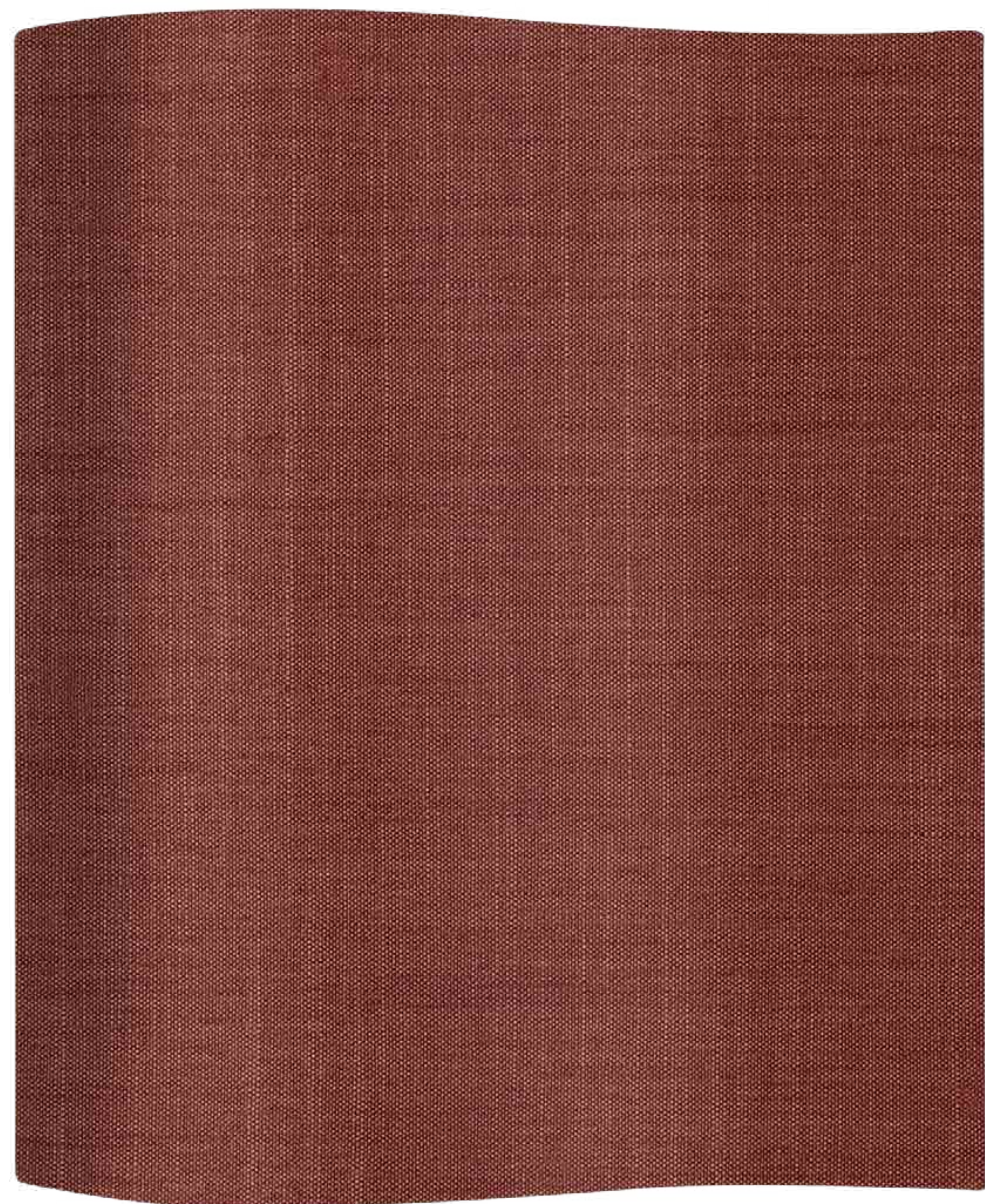

**ERFOUD 130**

CAT C



**FENNER 130**

CAT C

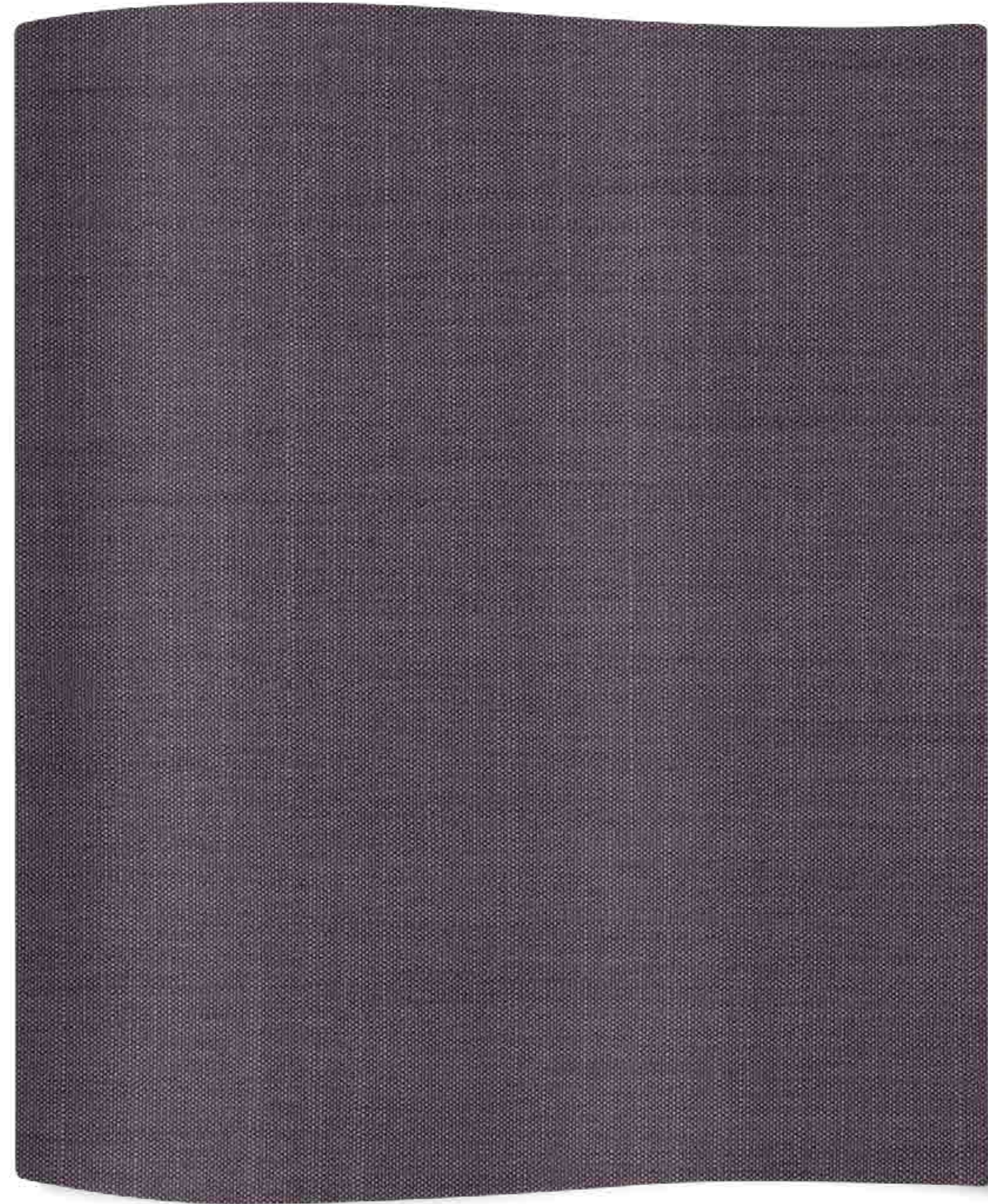

**ERFOUD 150**

CAT C

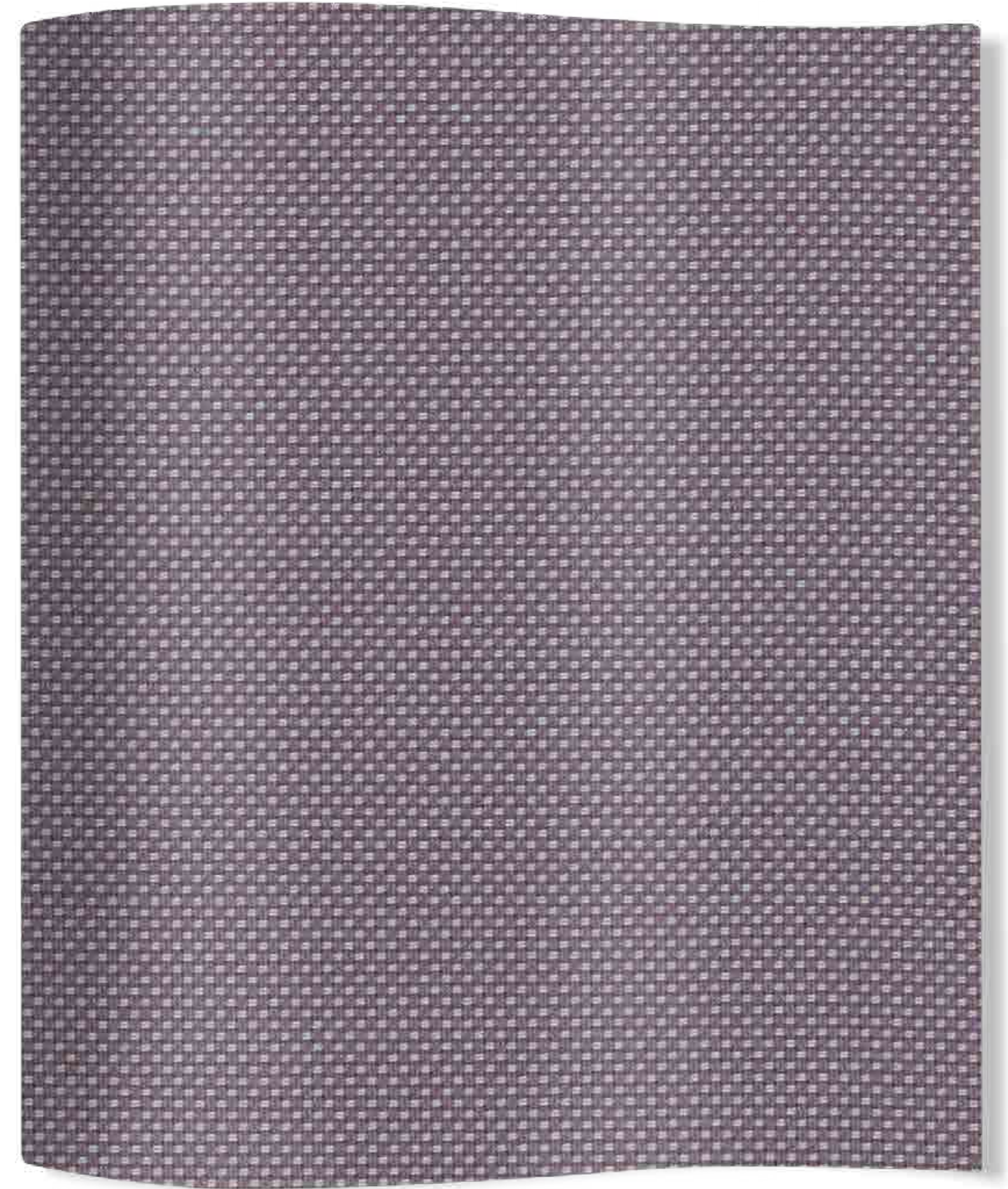

**ZAGORA 170150**

CAT C



**YUCCA 100**

CAT C

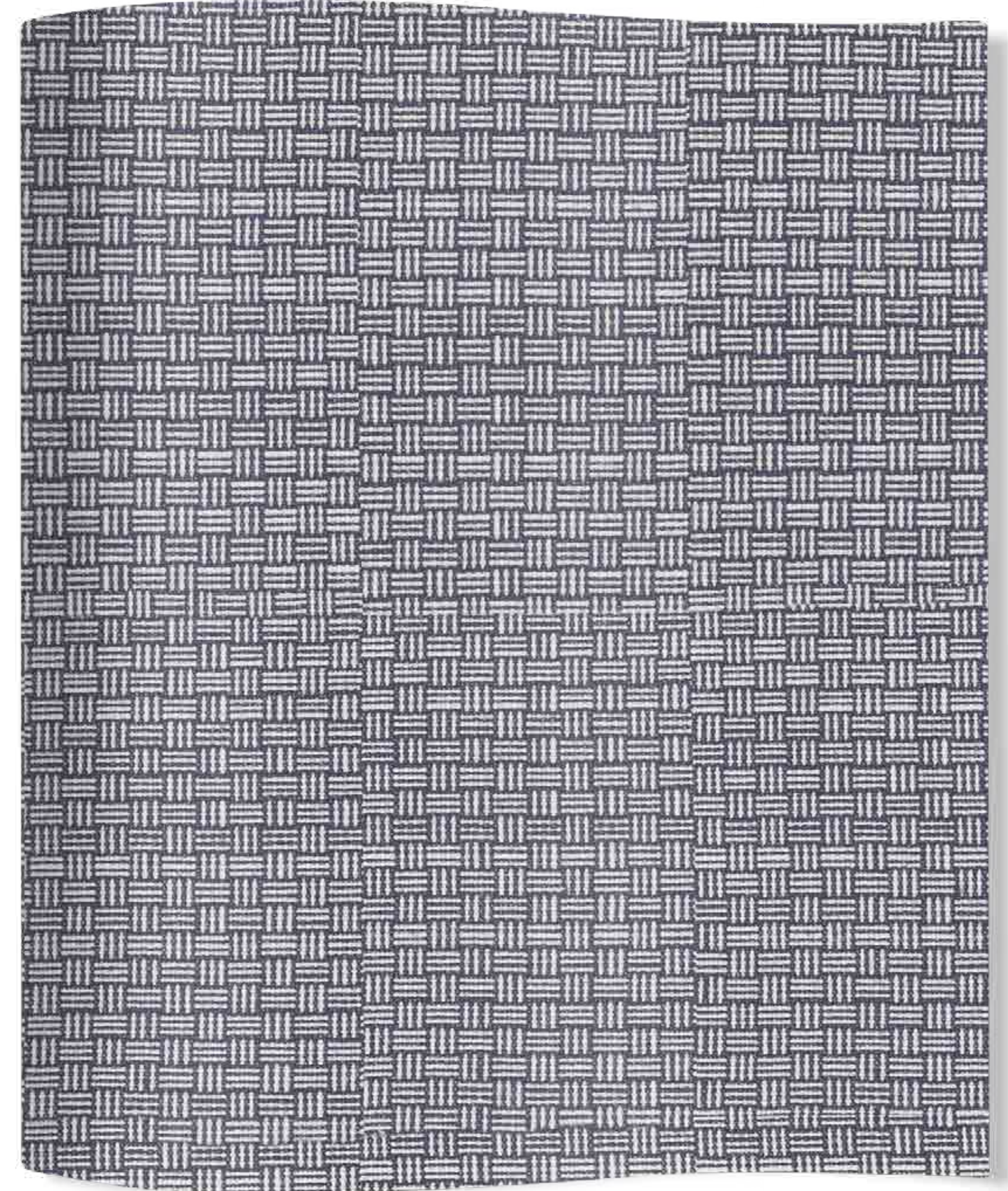

**KELSO 100**



CAT C

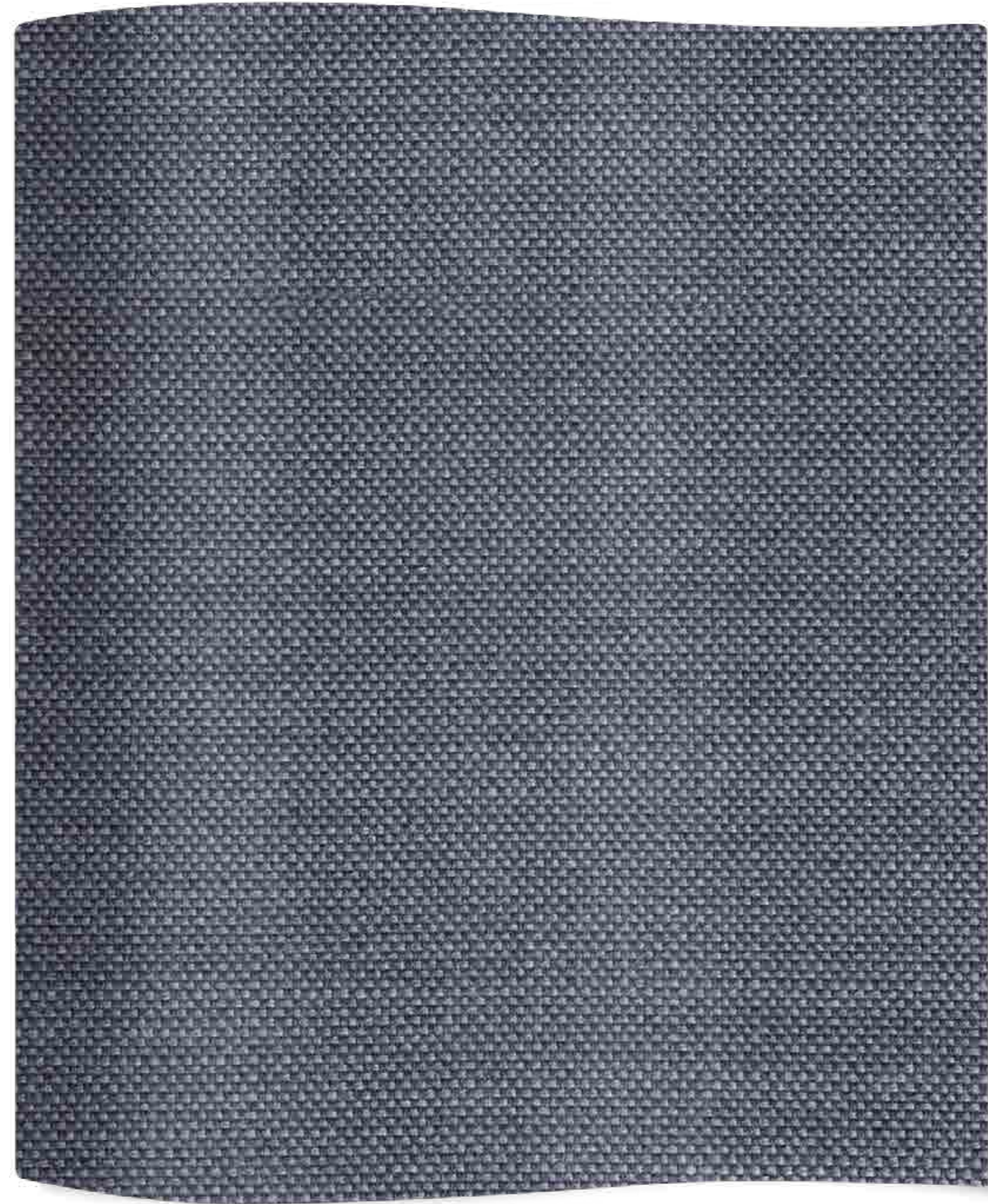

**ZAGORA 8775**

CAT C

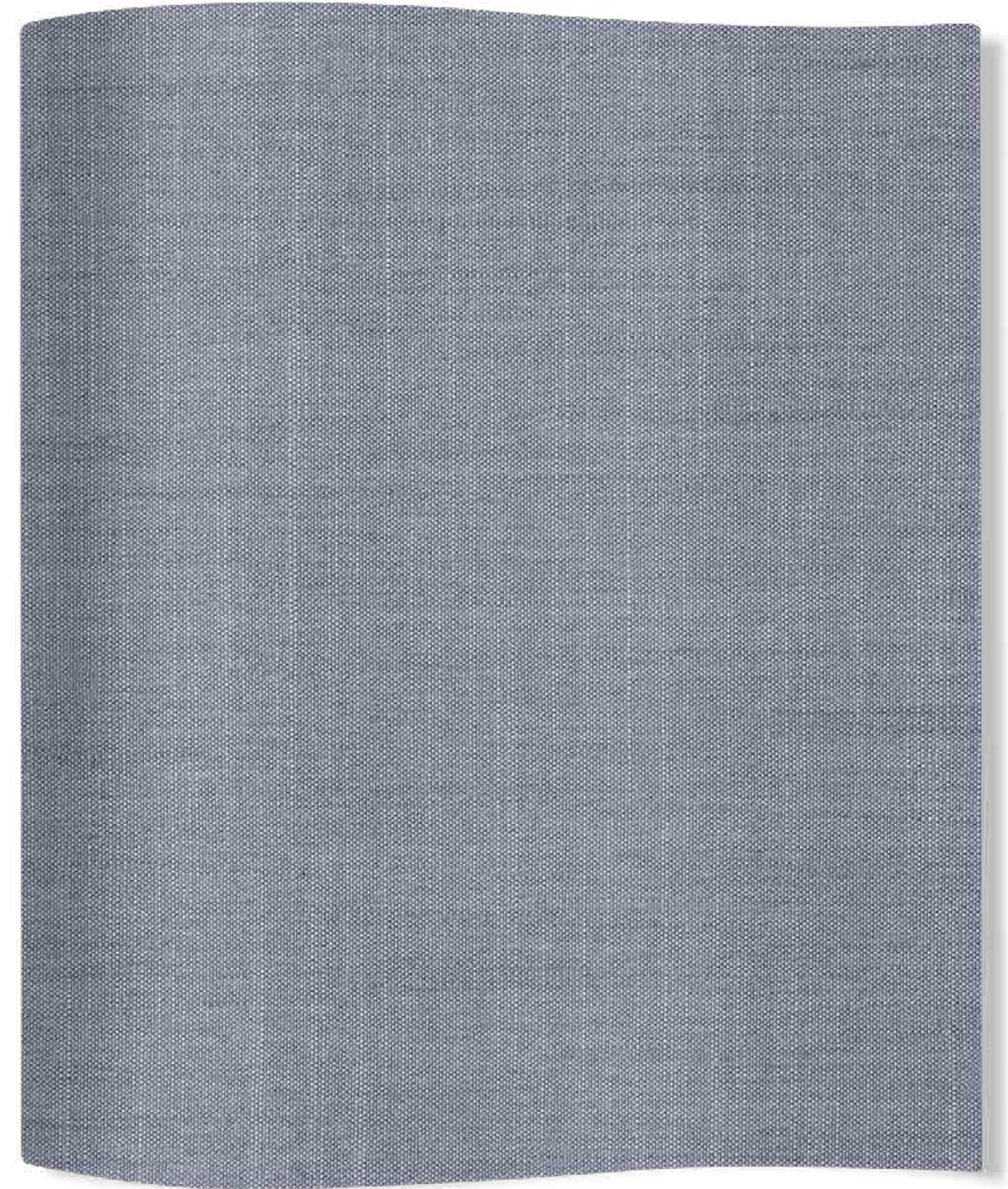

**ERFOUD 8715**

CAT C

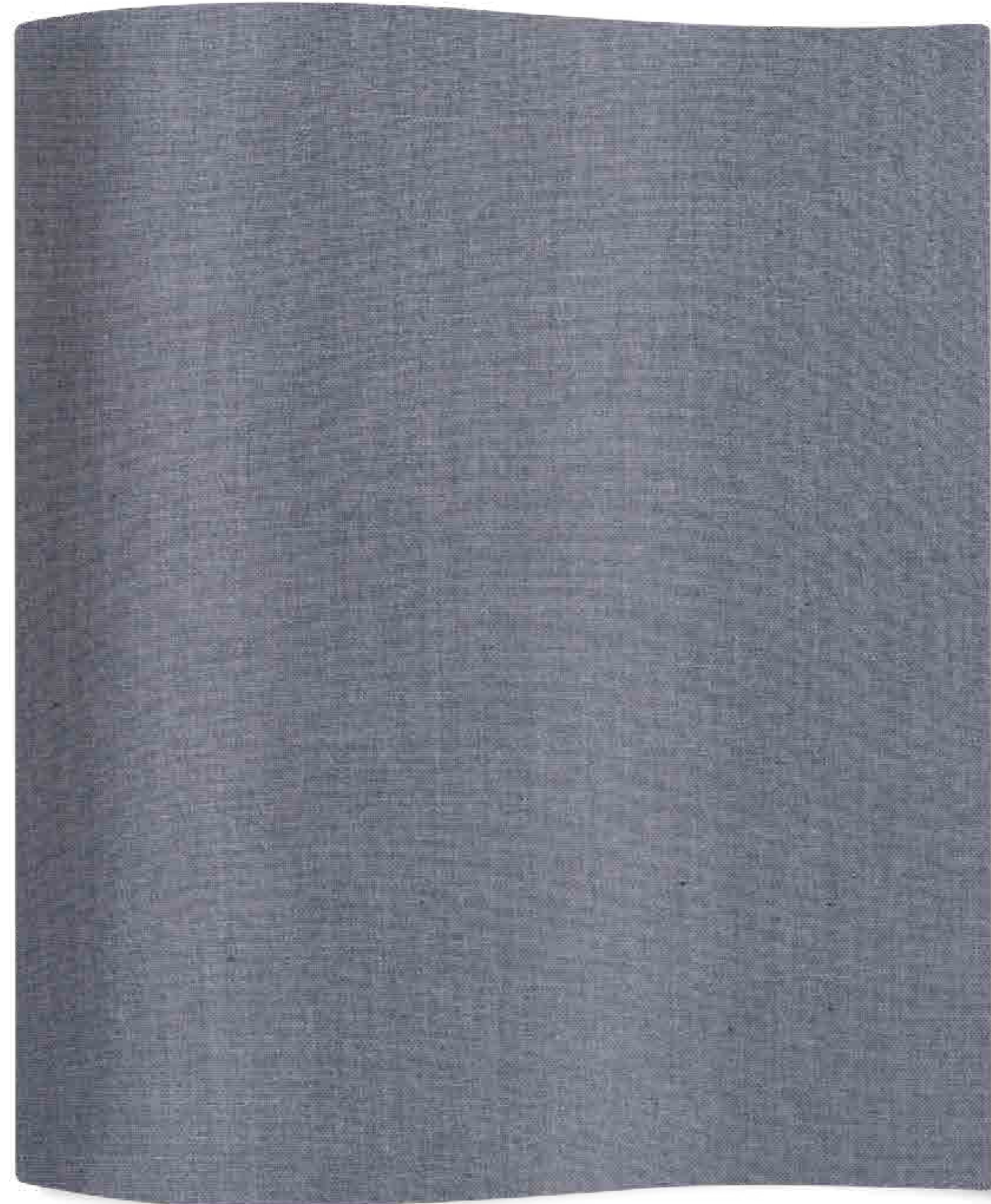

**ERFOUD 87**

CAT C

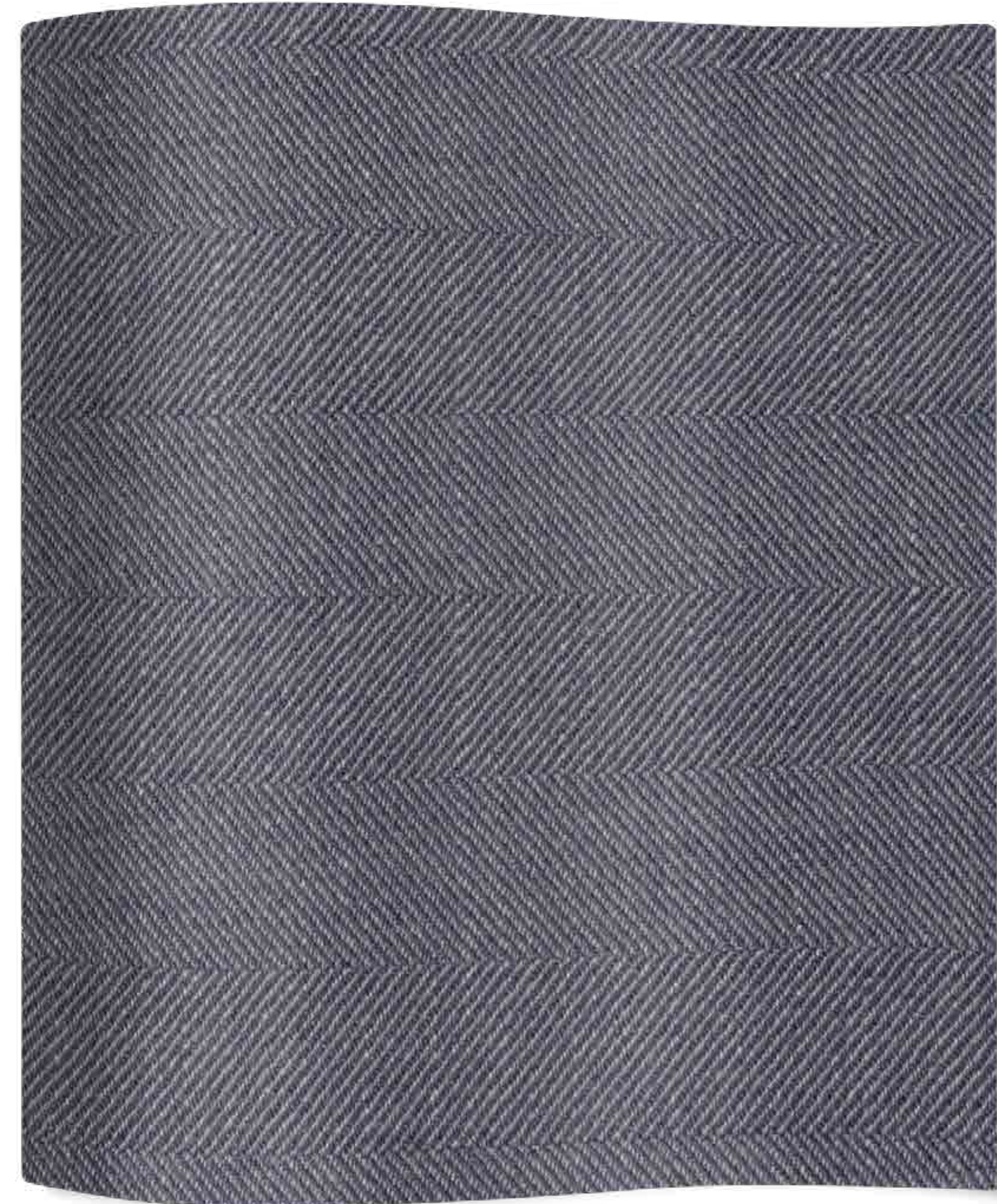

**TAN TAN 7587**

CAT C



**FENNER 100**

CAT C



**YUCCA LEAF**

CAT C

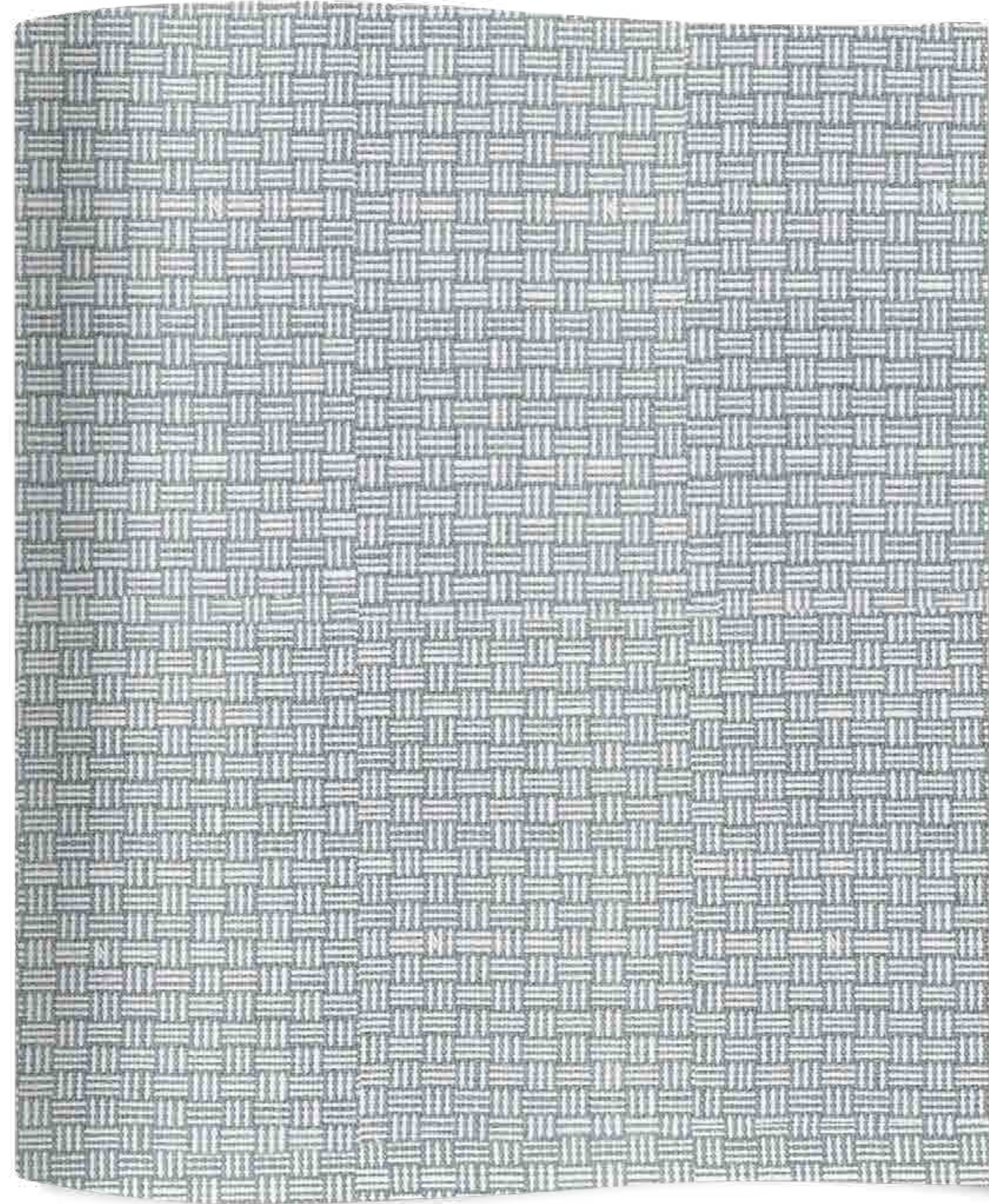

**KELSO 80**

CAT C

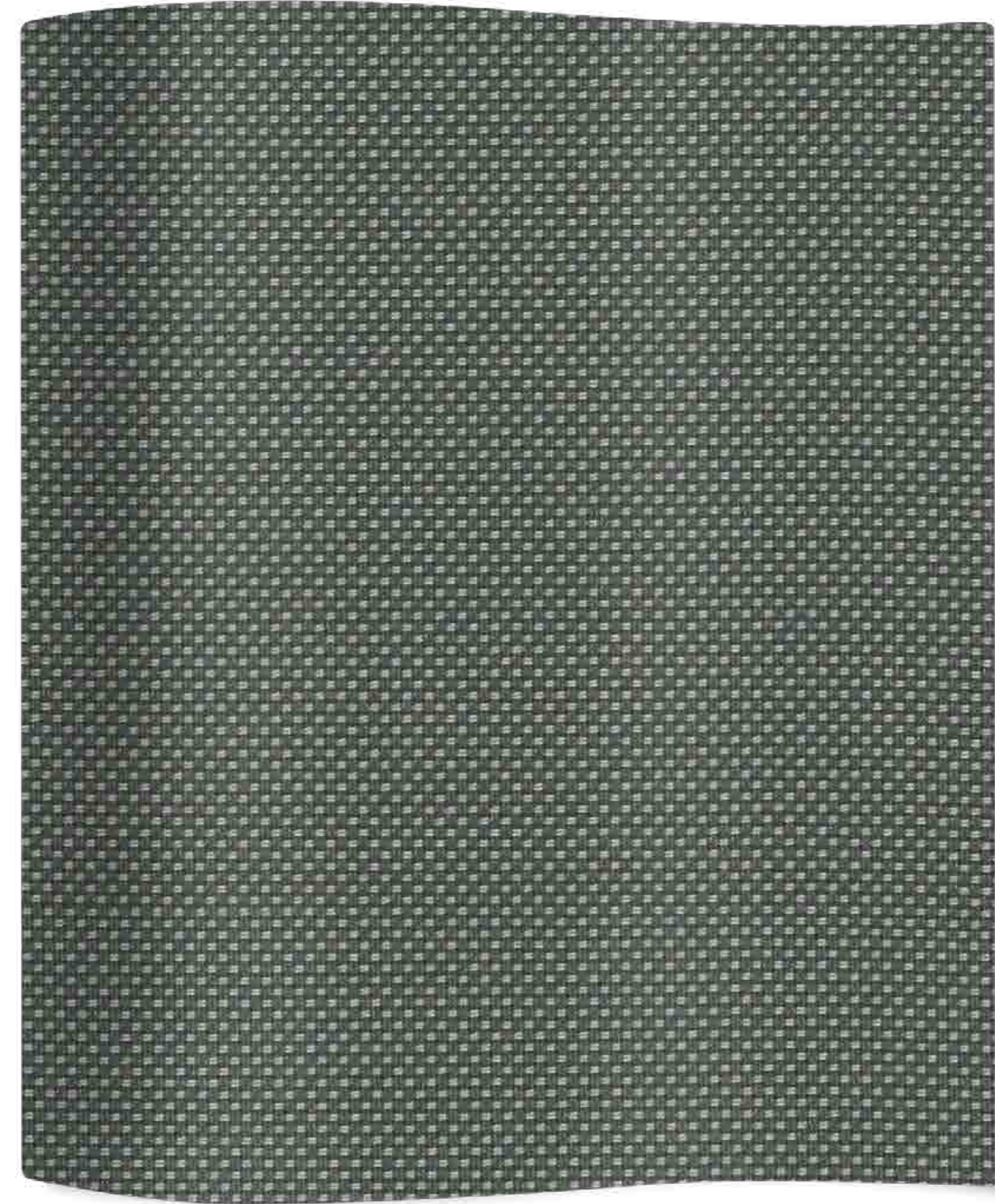

**ZAGORA 8271**

CAT C

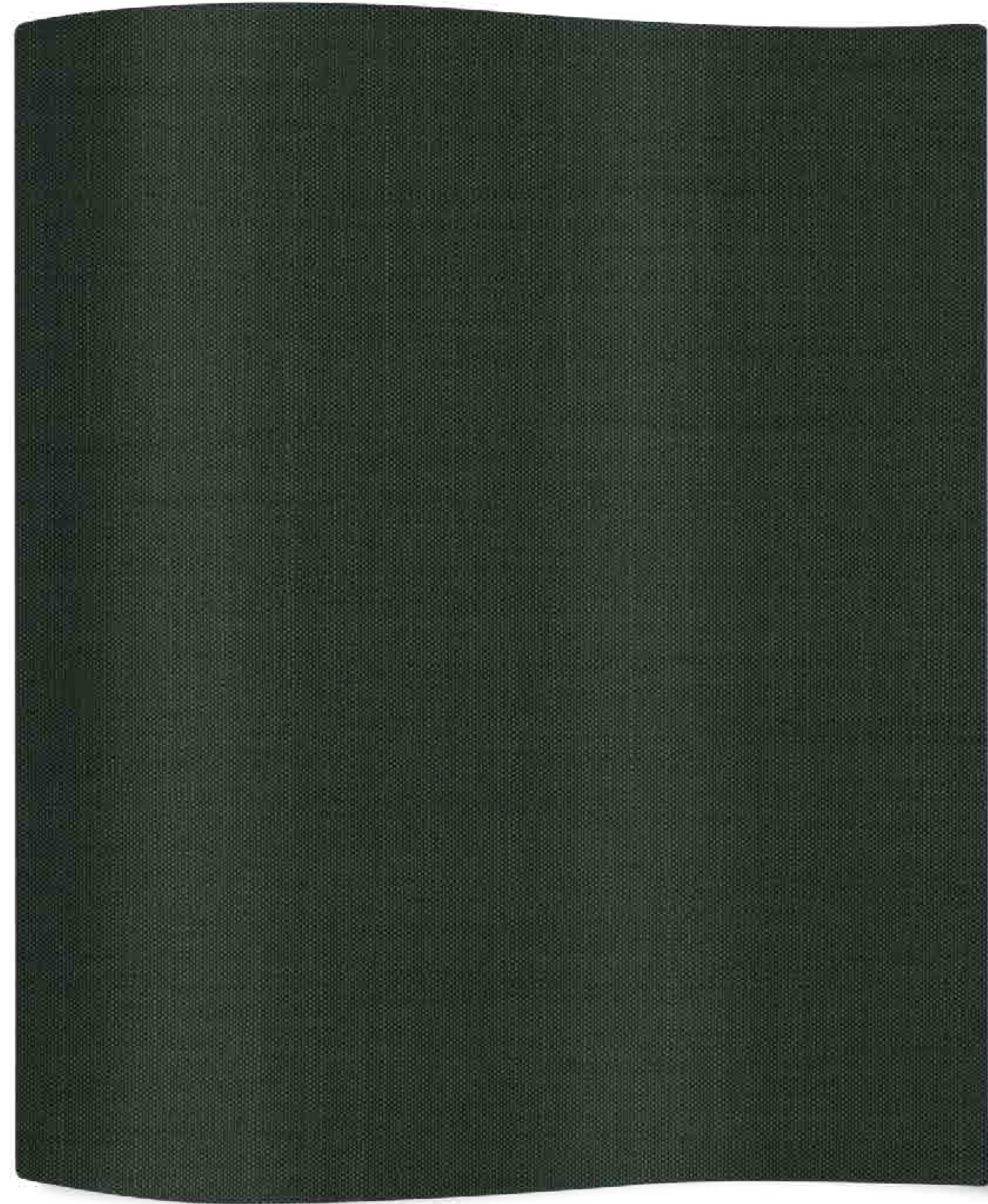

**ERFOUD 71**

CAT C



**FENNER 80**

CAT C

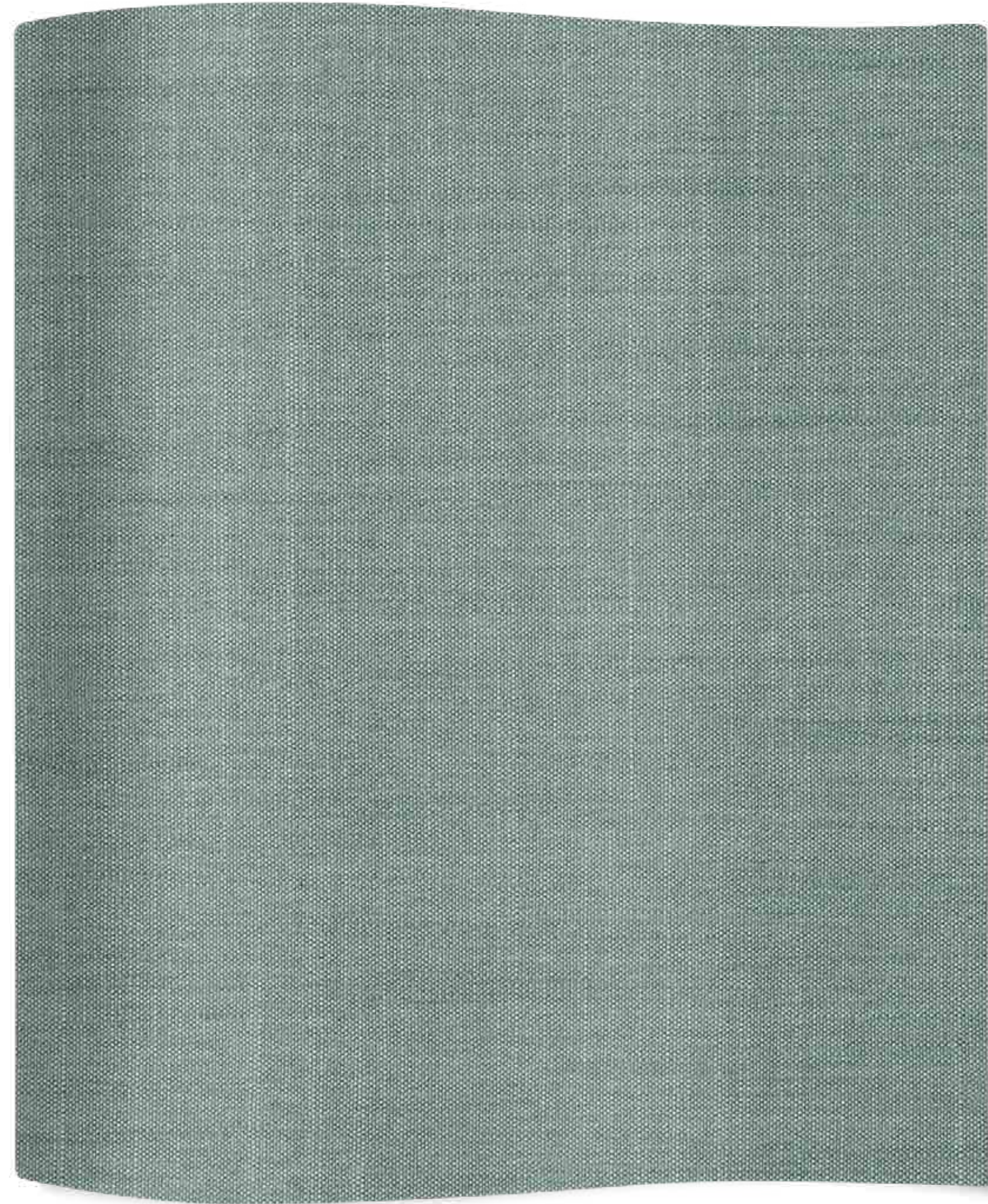

**ERFOUD 80**

CAT C



**MARRAKECH 75**

CAT C

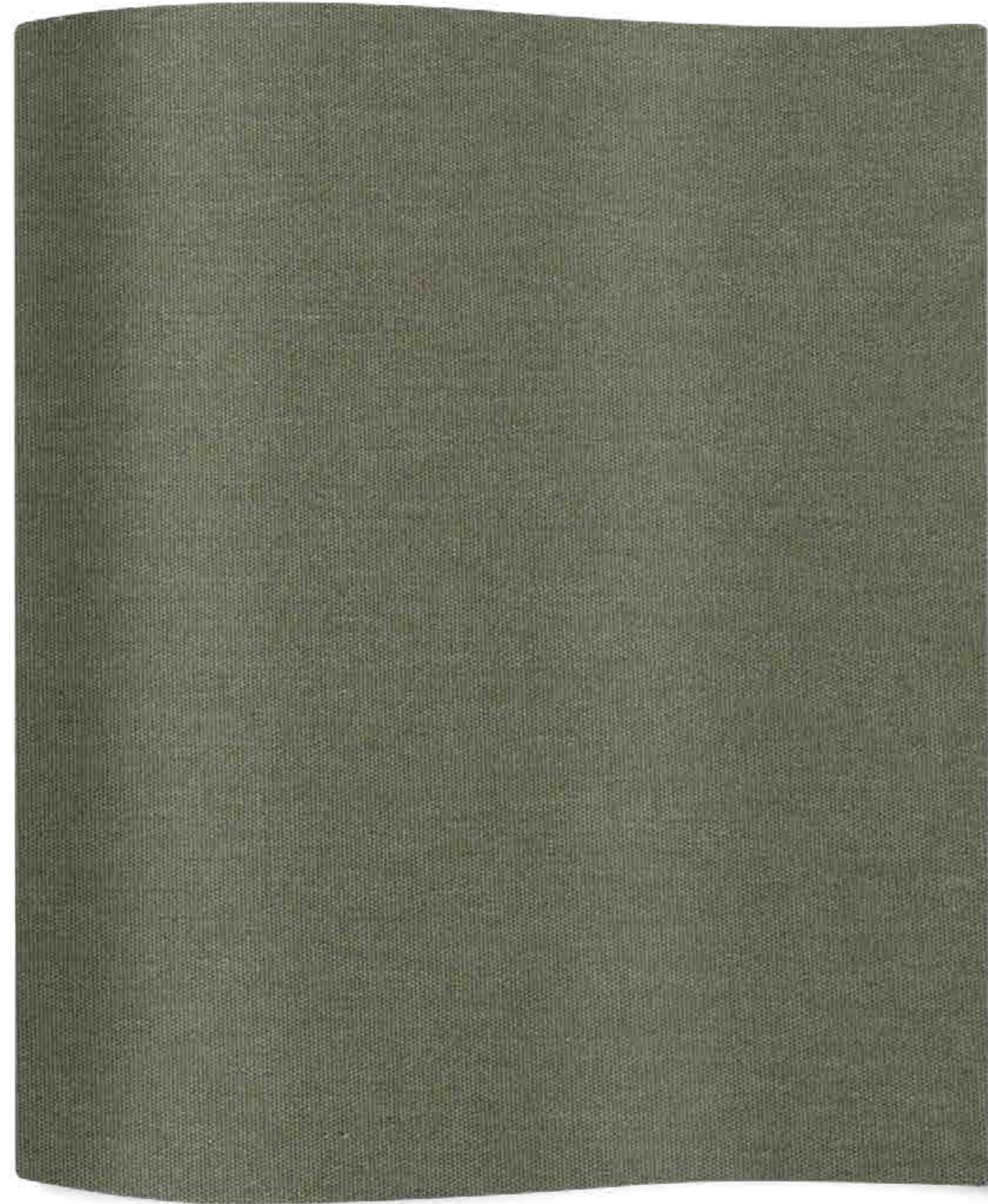

**LEAF SJA 18011 00 137**

CAT C

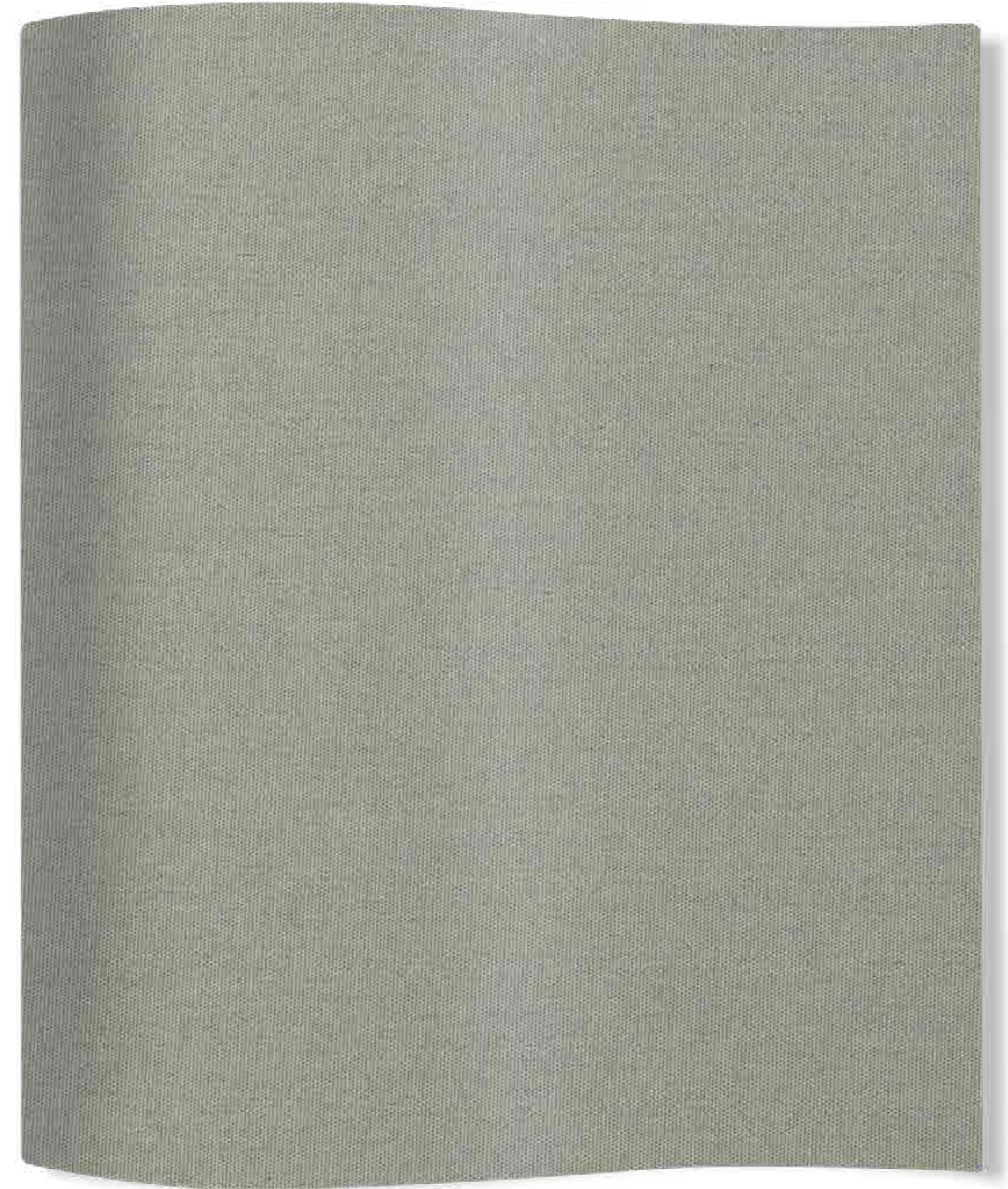

**MOSS SJA 18012 00 137**

[atmospheraitaly.com](http://atmospheraitaly.com)





44.R85T

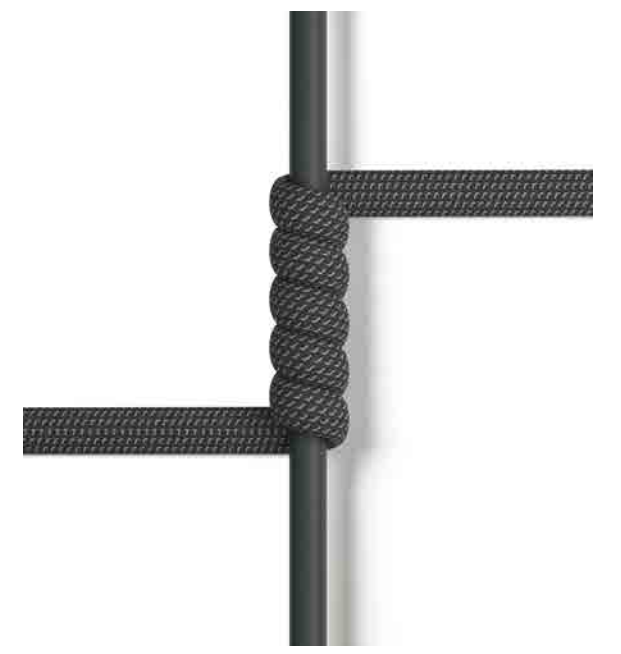

37.R86T

**TEXTILENE**



Textilene and Teak



Textilene and White Aluminium



Graphite Textilene and Aluminium

**TEAK**



TK.

**ALLUMINIUM**



.37

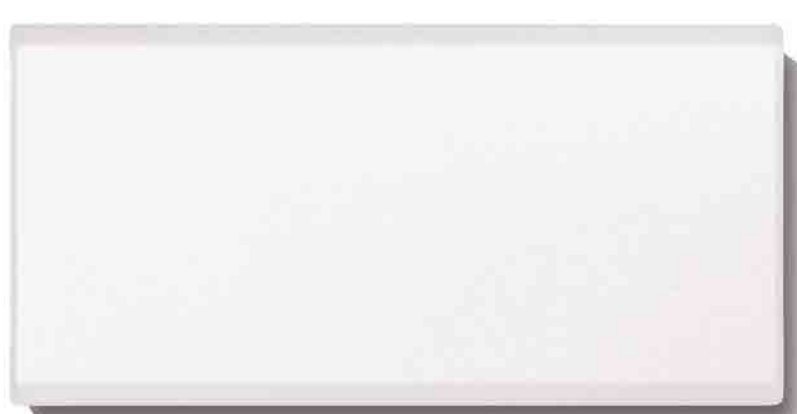

.44



.AT

**ALLUMINIUM METAL SHEET**

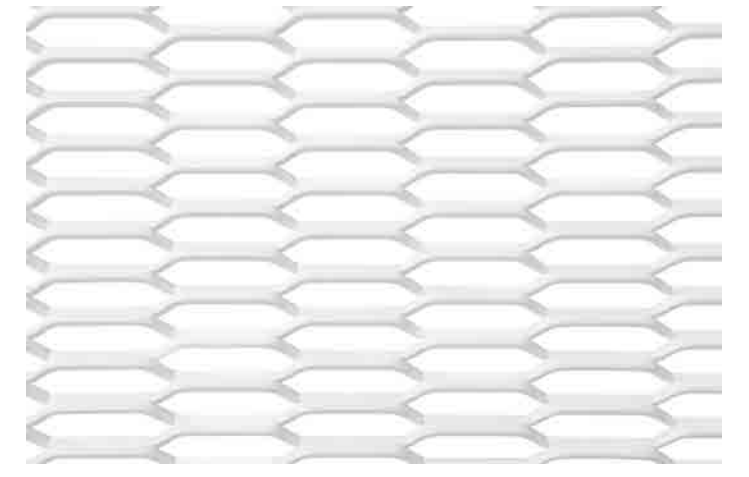

**.44**

**WEAVINGS**



**JAVA TWISTED .08**



**COLONIALE TWISTED .09**

**HPL**



**0077**

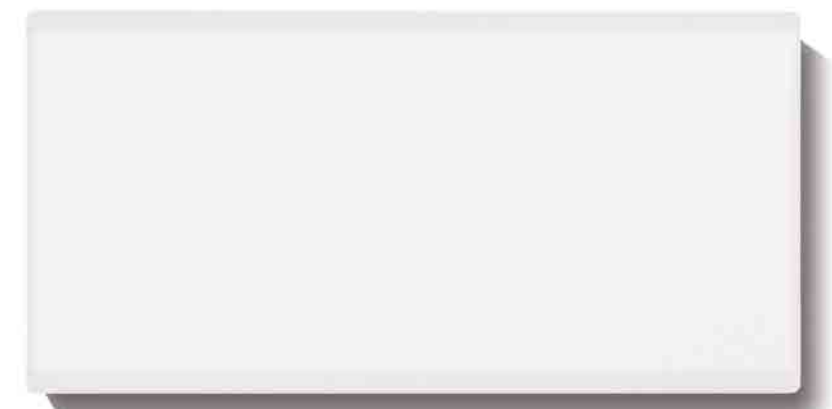

**ALL WHITE**

**GRES**



**GC 07 SP**



**NE 30 NAT**



**MACTAN STONE**

**METAL**



**STAINLESS STEEL POLISHED**



**STAINLESS STEEL SATINIZED**

**ROPE**

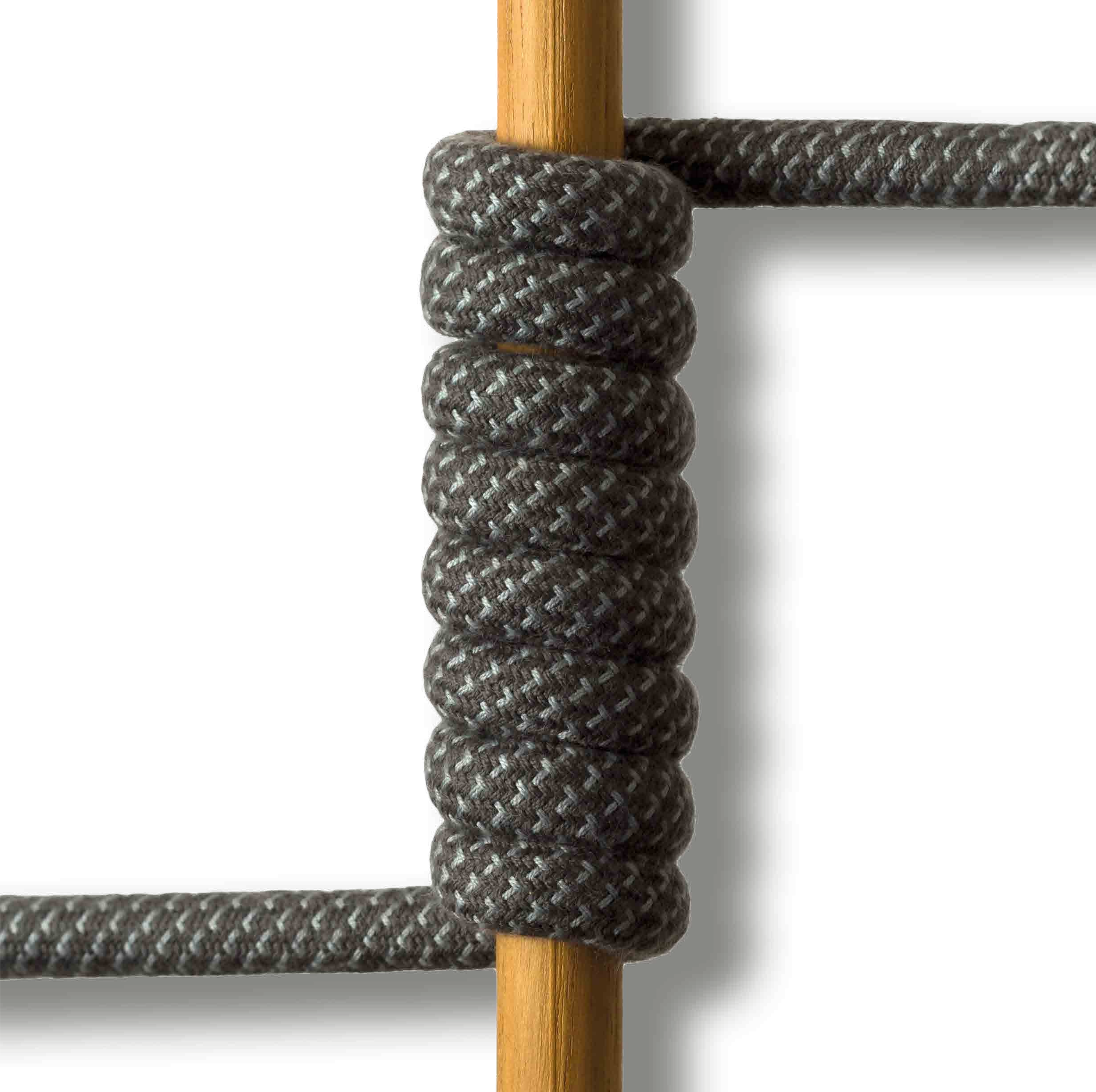

**TK.R12T**

**ROPE**

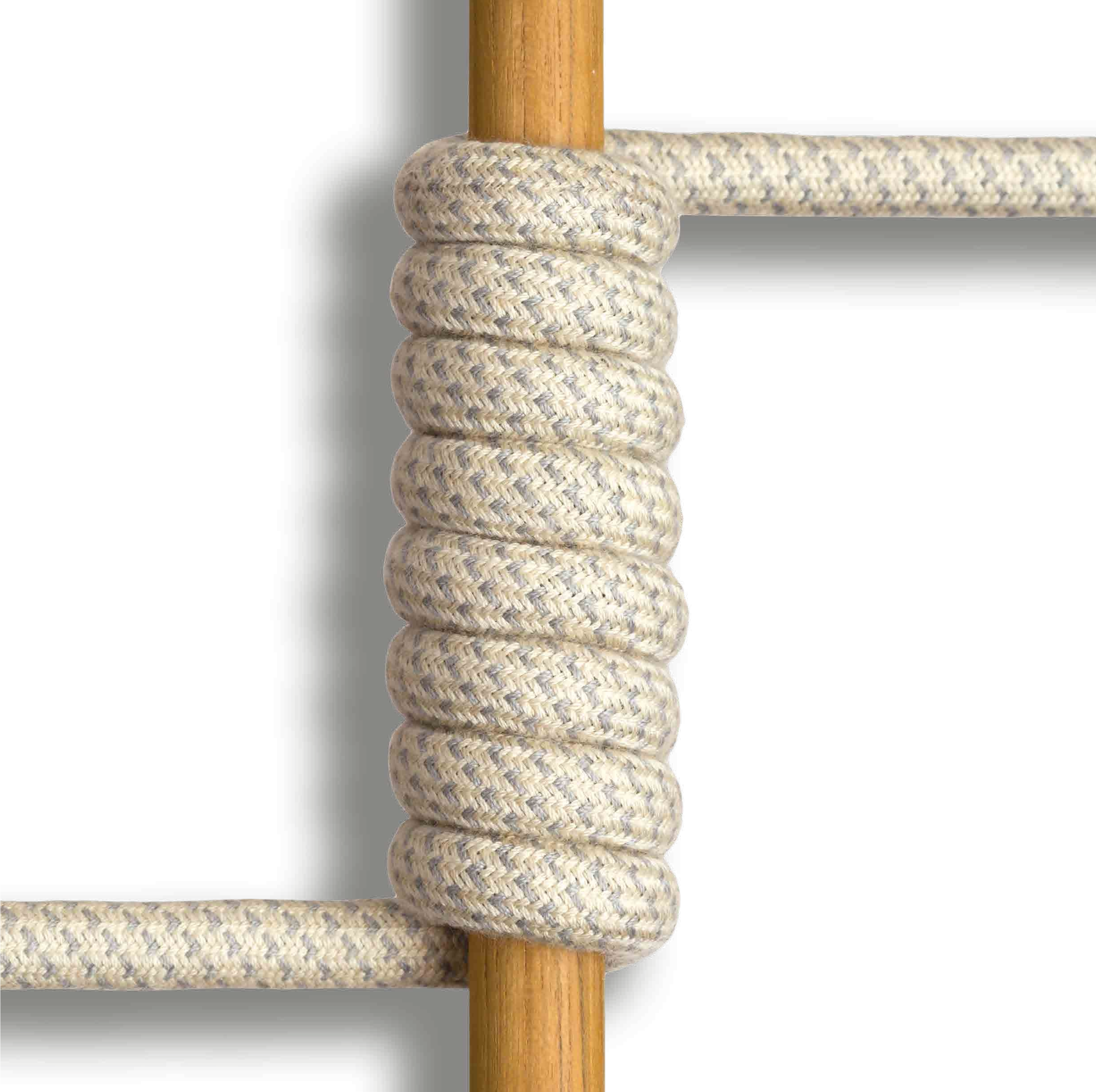

**TK.R16T**

CAT C

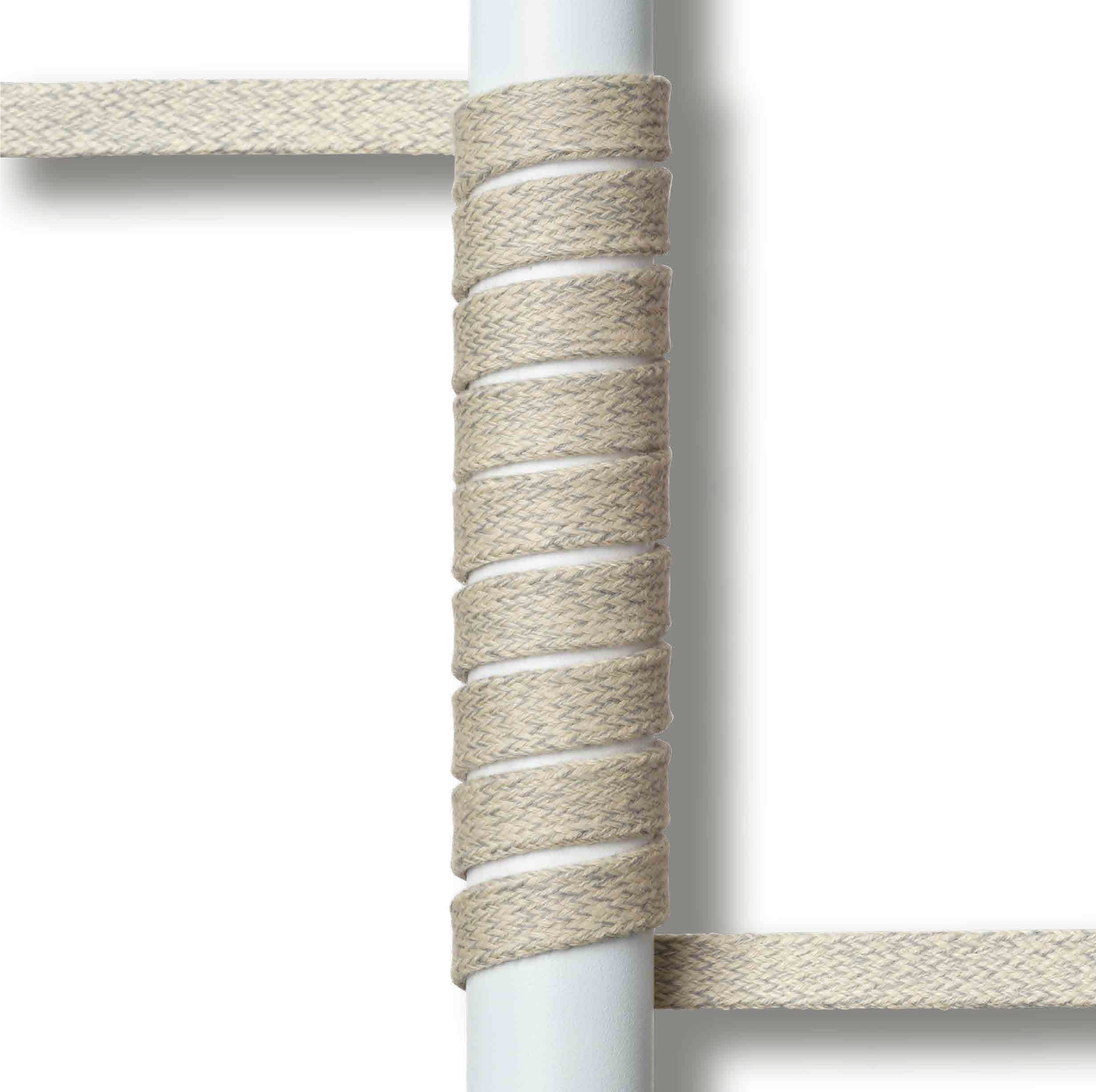

**AL44.R16**

CAT C



**AL37.R12**

CAT C

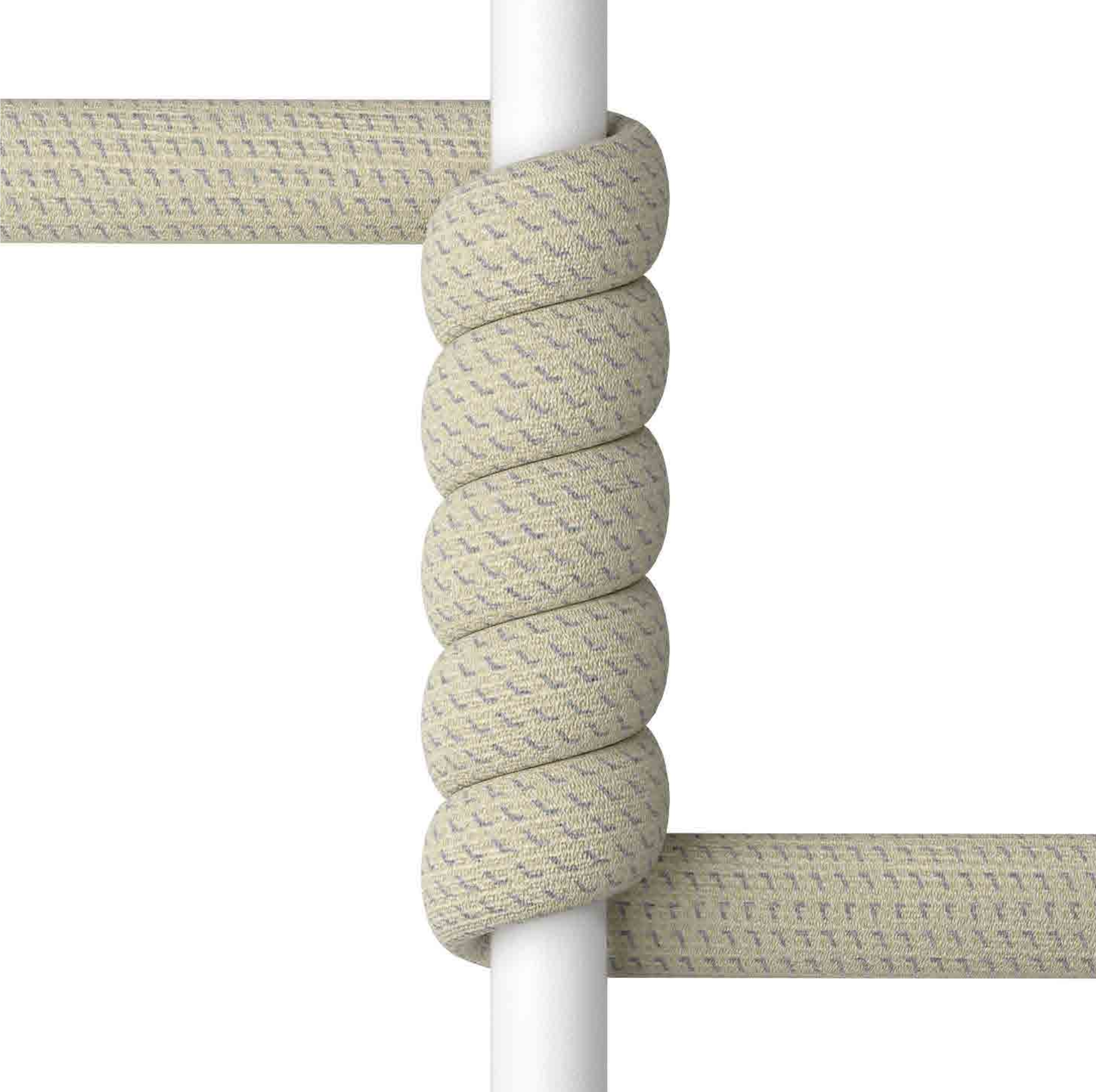

AL44.R85T



CAT C



**AL37.R86T**

**ROPE**

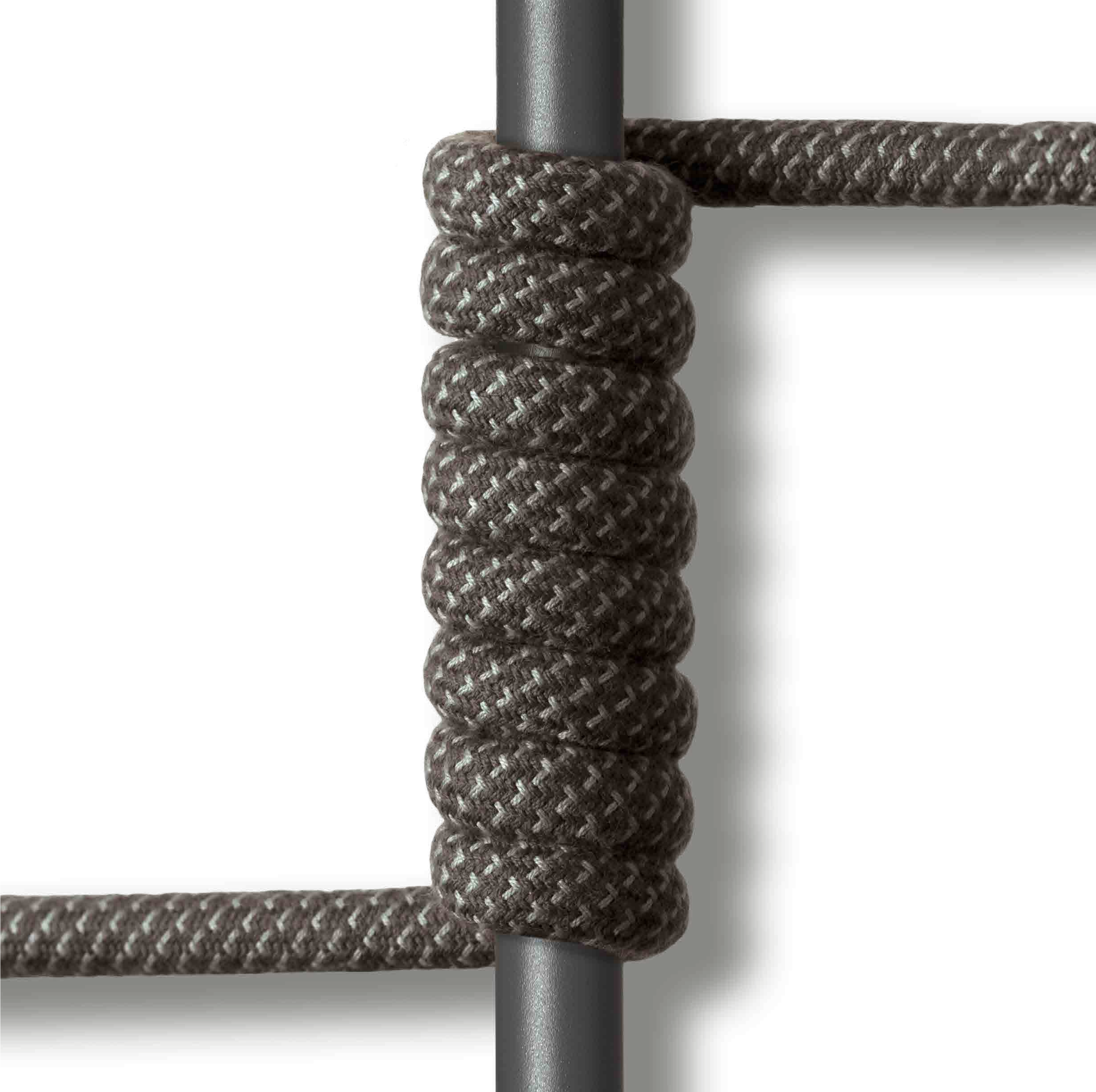

**37.R12T**

**ROPE**

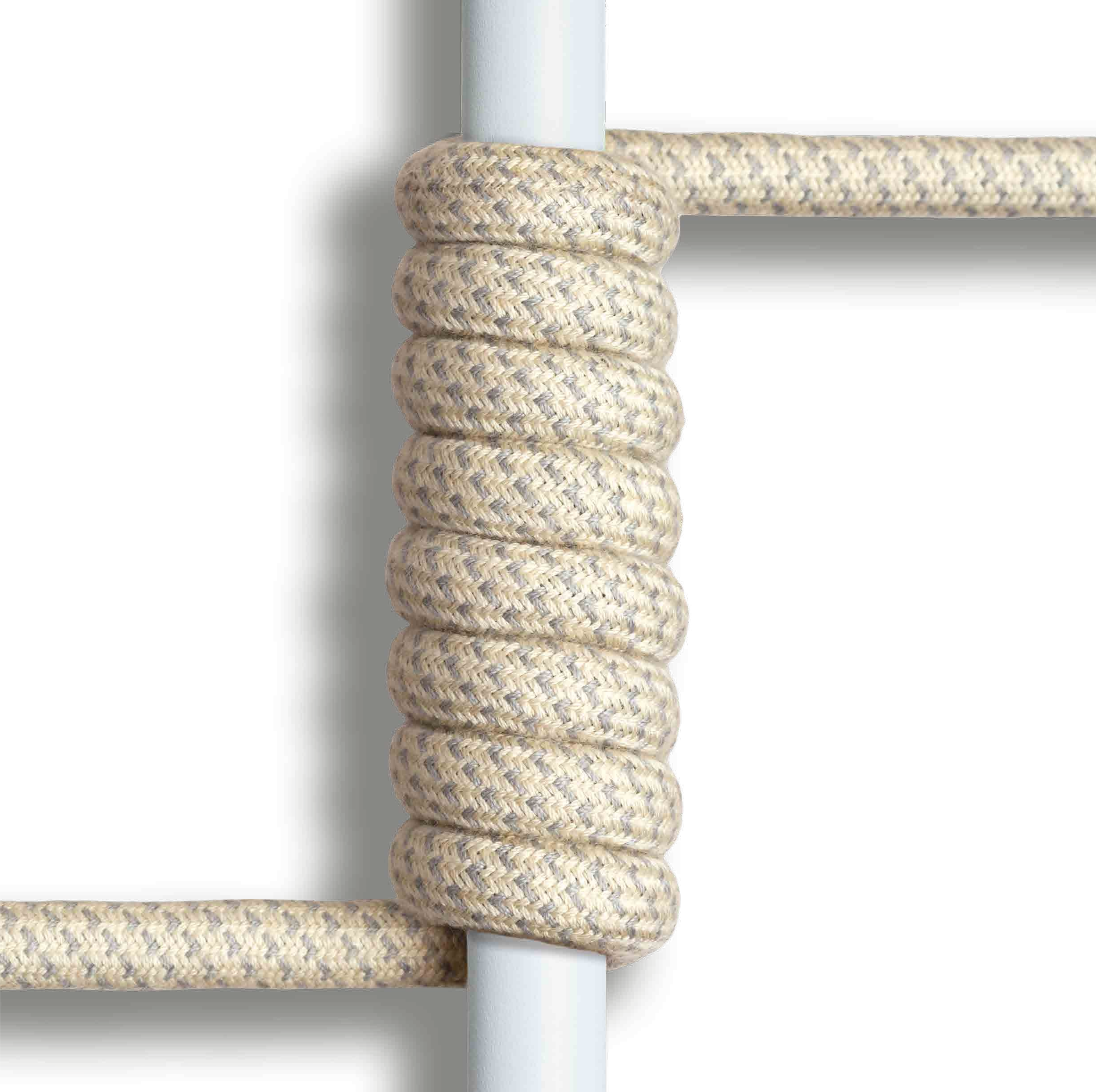

**44.R16T**

**ROPE**

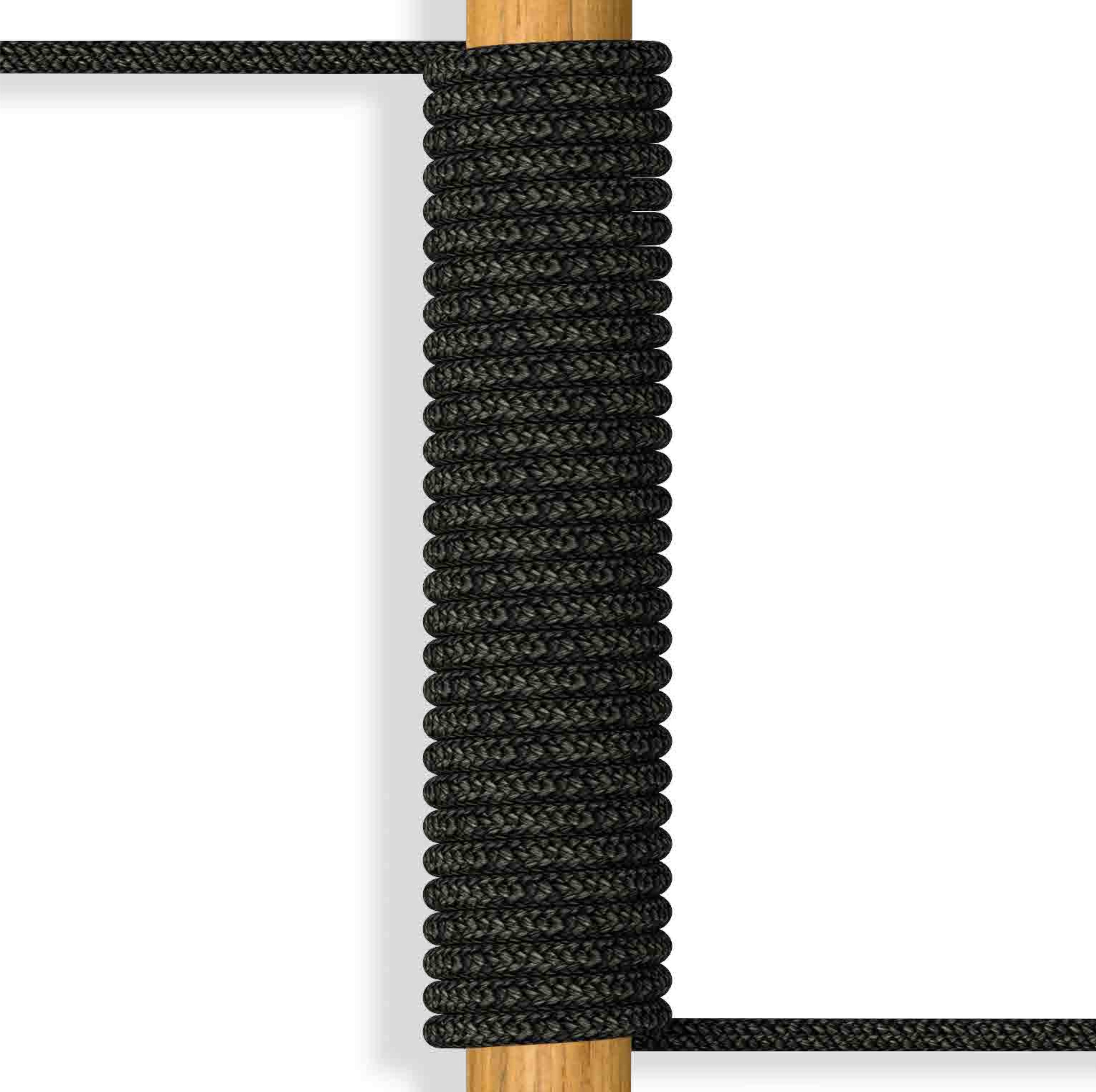

**TK.CNT5**

**ROPE**

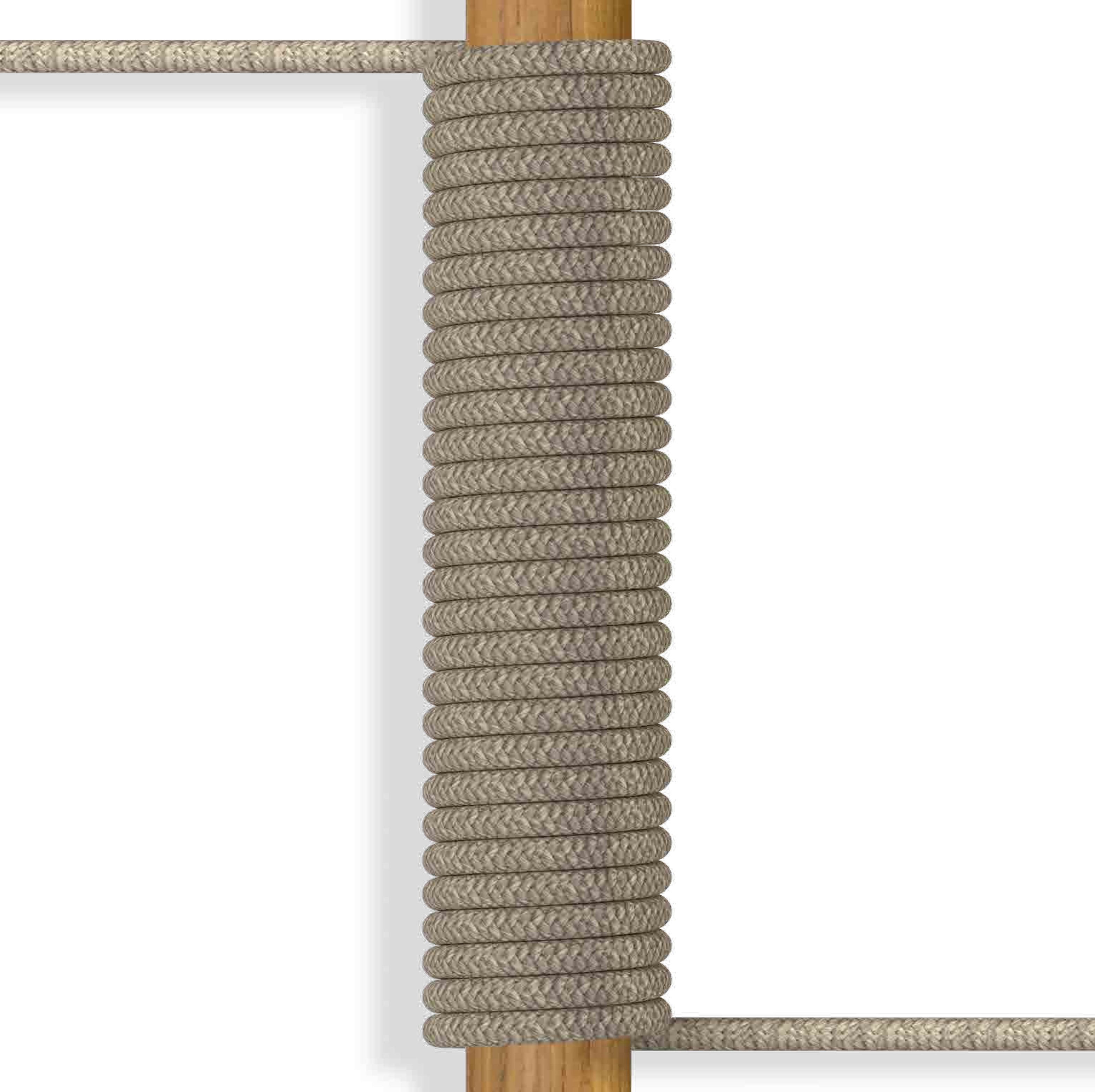

**TK.ECT5**

**TEXTILENE**

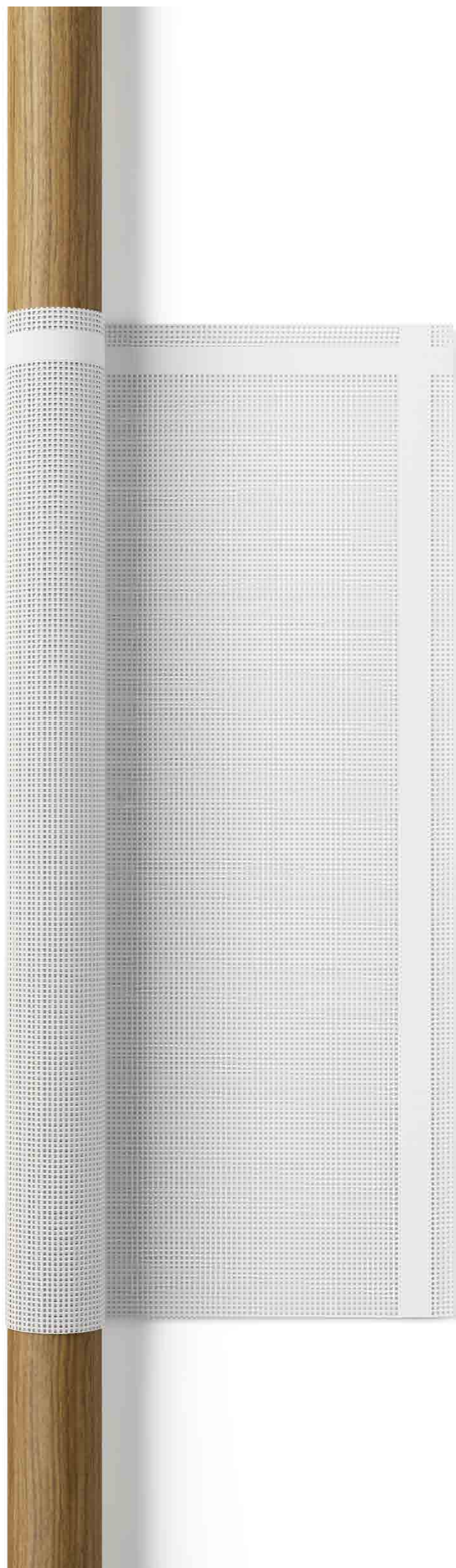

**TEXTILENE AND TEAK**

**TEXTILENE**

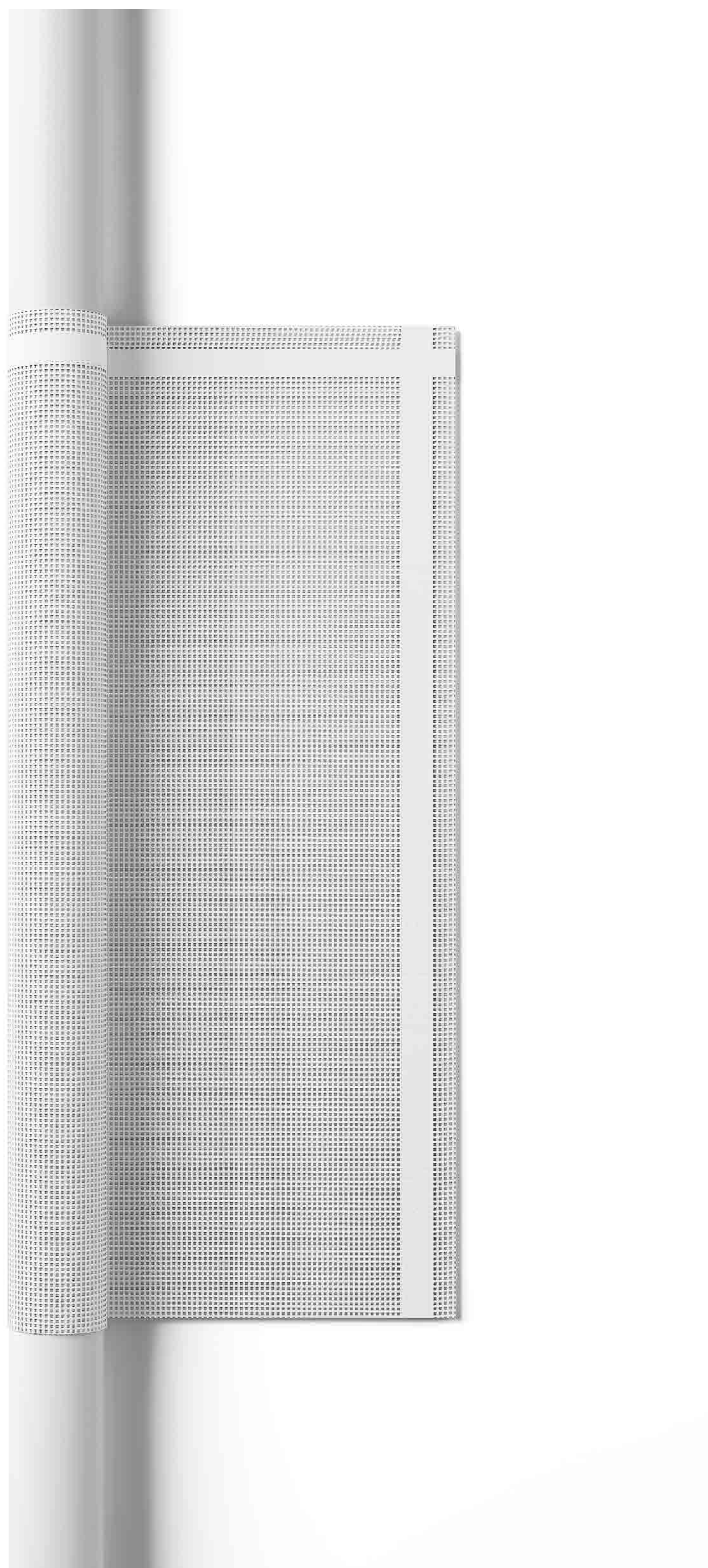

**WHITE ALUMINOUM AND TEXTILENE**

**TEXTILENE**

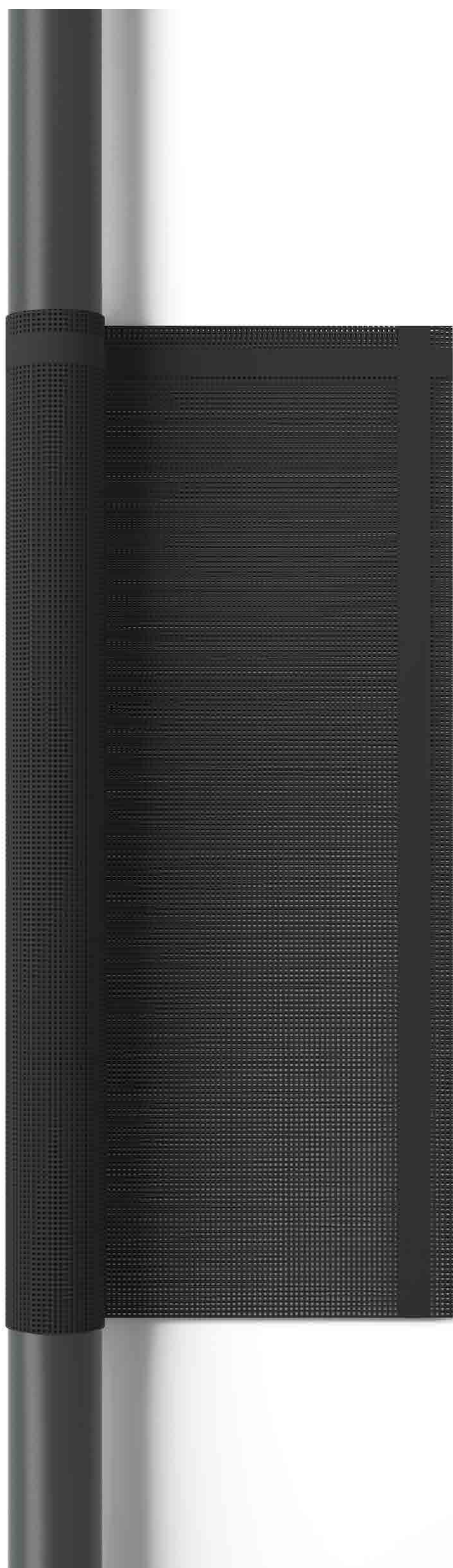

**GRAPHITE ALUMINIUM AND TEXTILENE**



**TEAK**

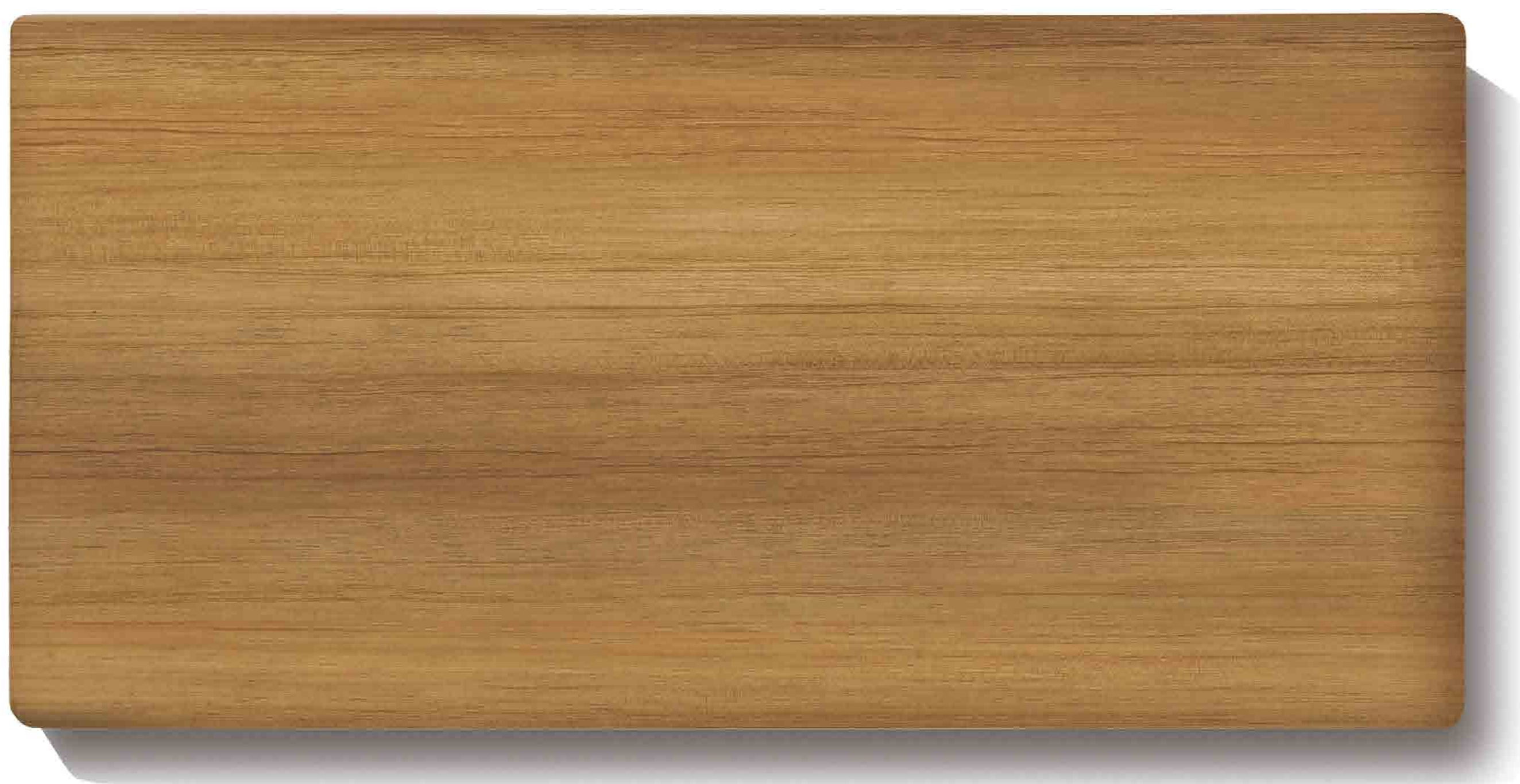

**TEAK**

**ALUMINIUM**

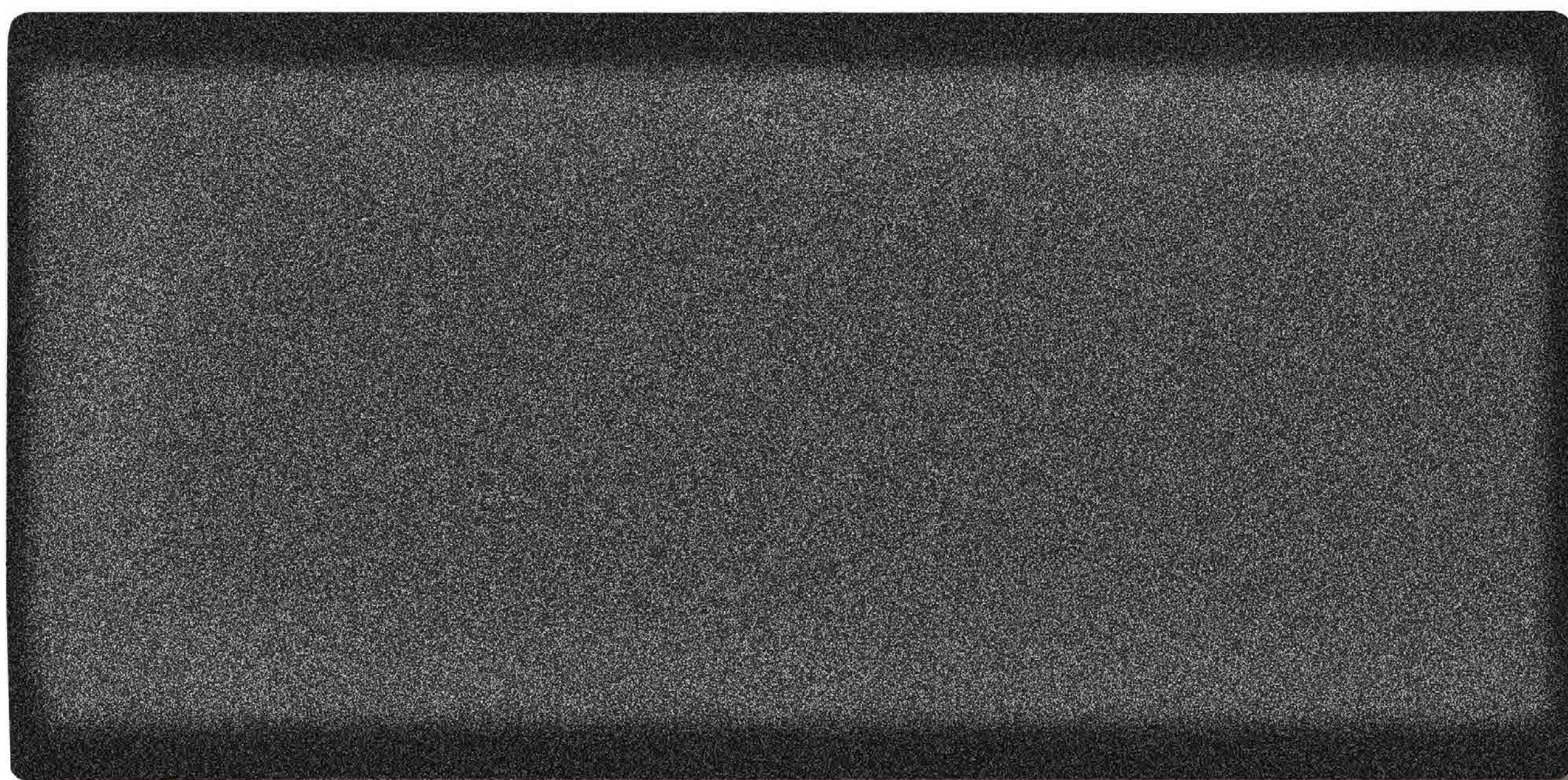

**ALUMINIUM**

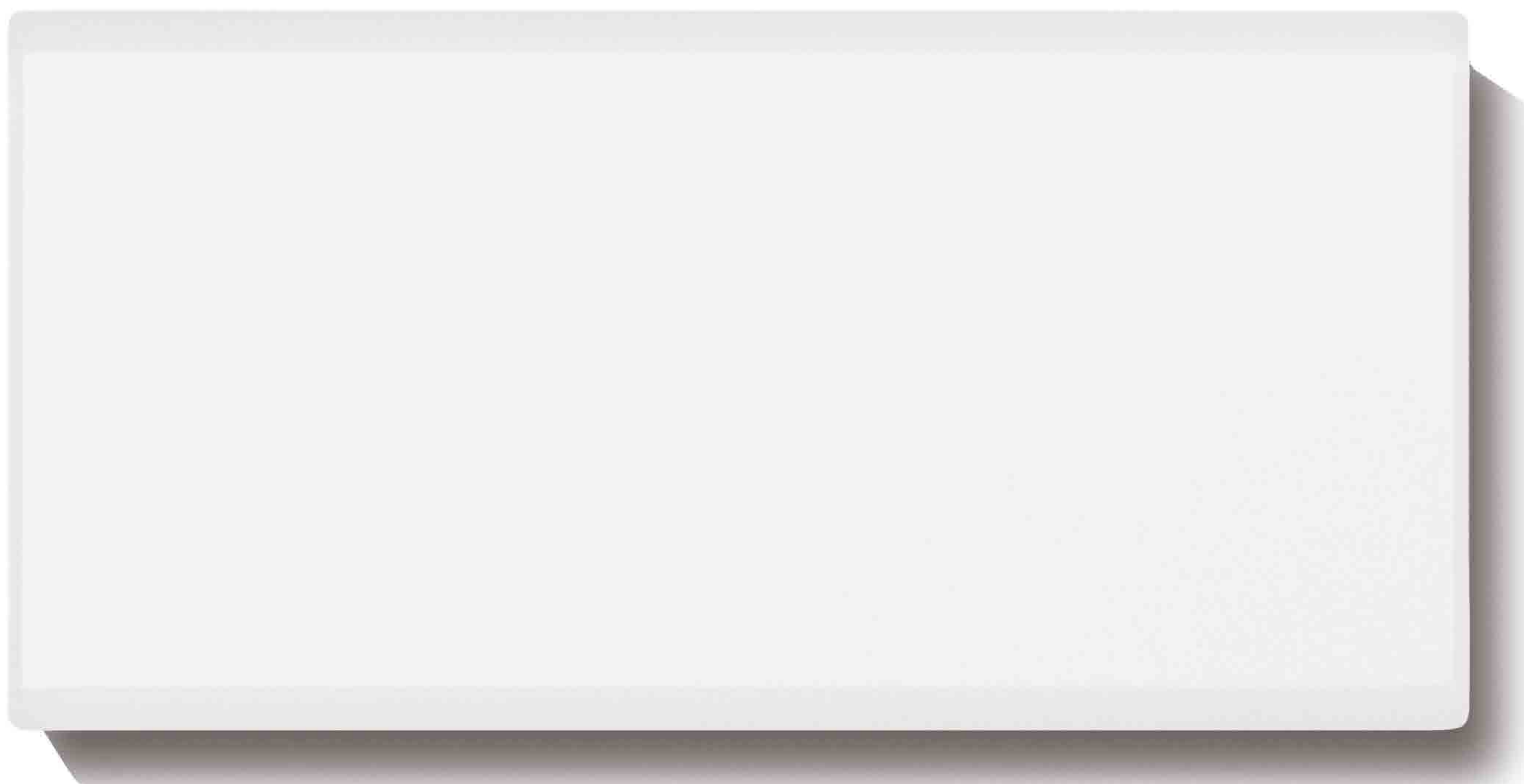

**ALUMINIUM**



**.AT**

**METAL SHEET**

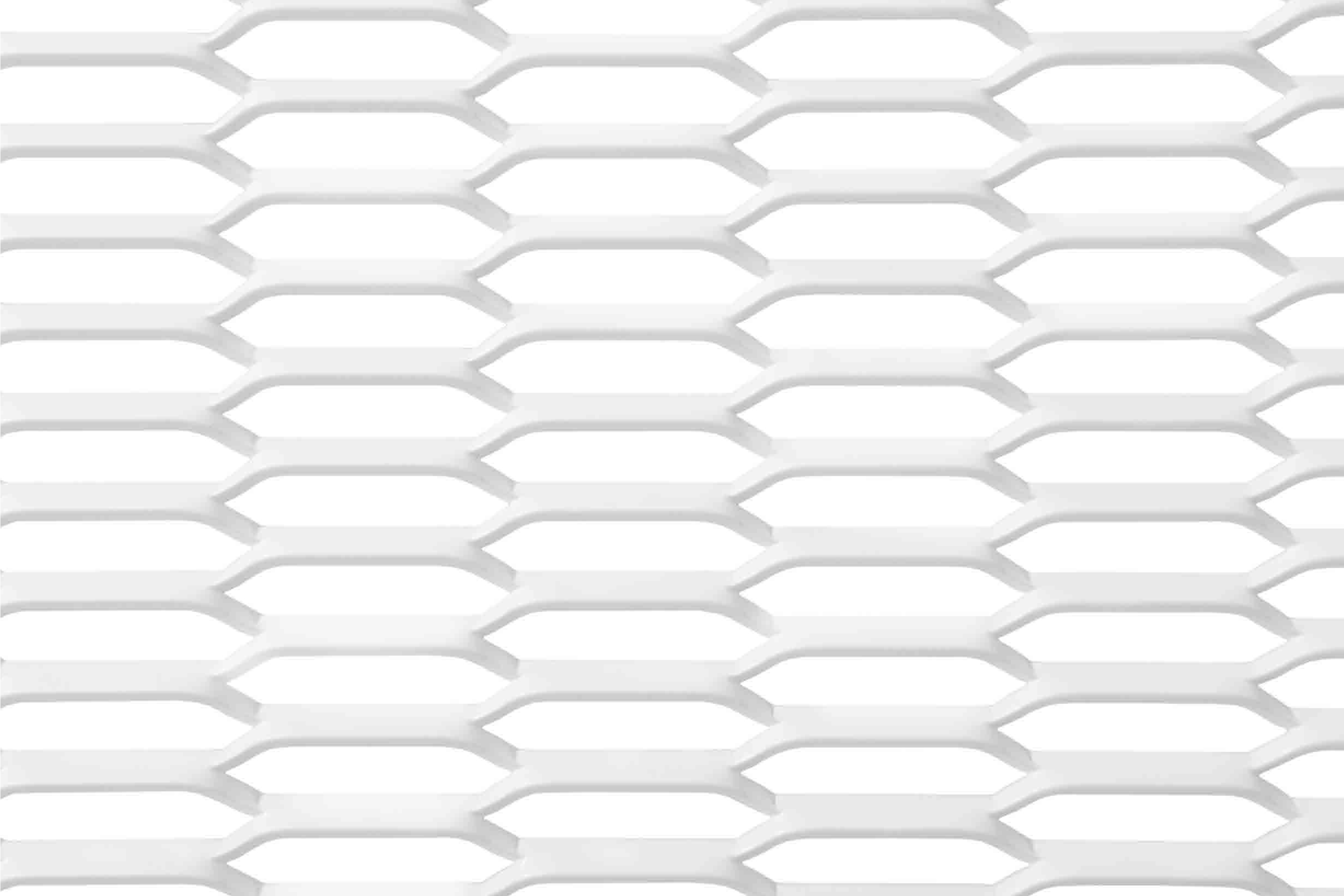

**WEAVINGS**

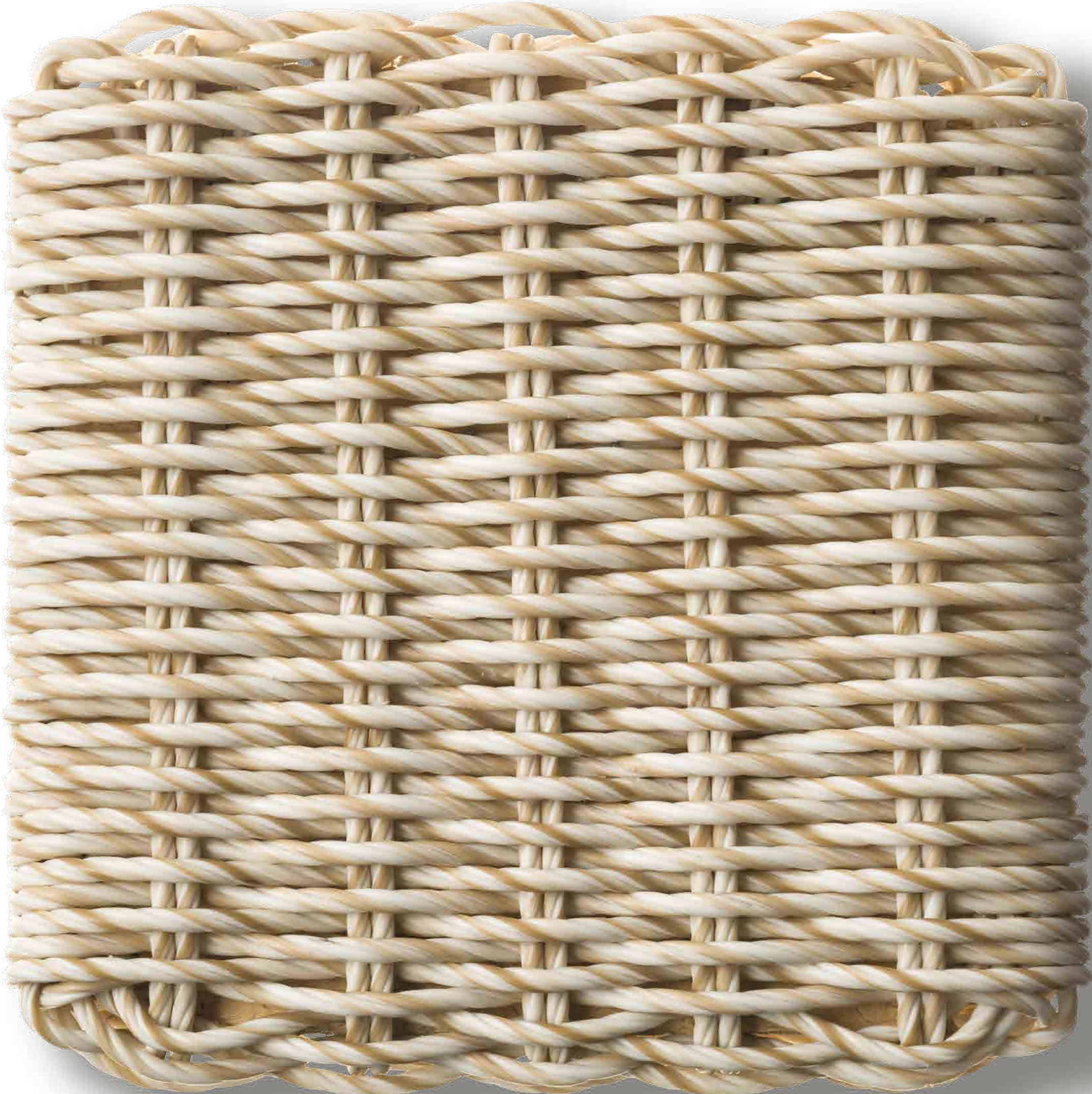

**COLONIALE TWISTED 09**

**WEAVINGS**

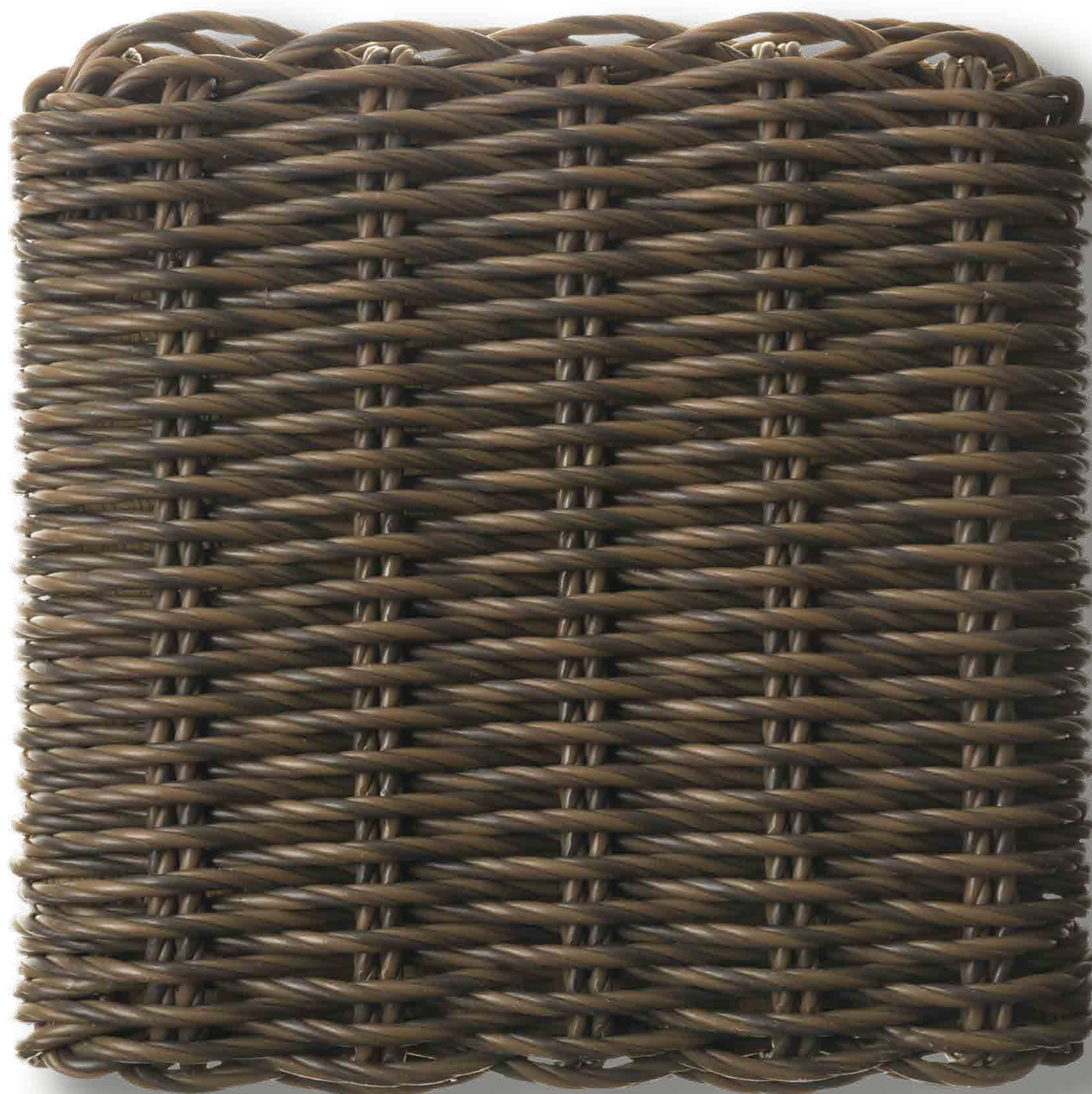

**JAVA TWISTED 08**

**HPL**



**0077**



**HPL**

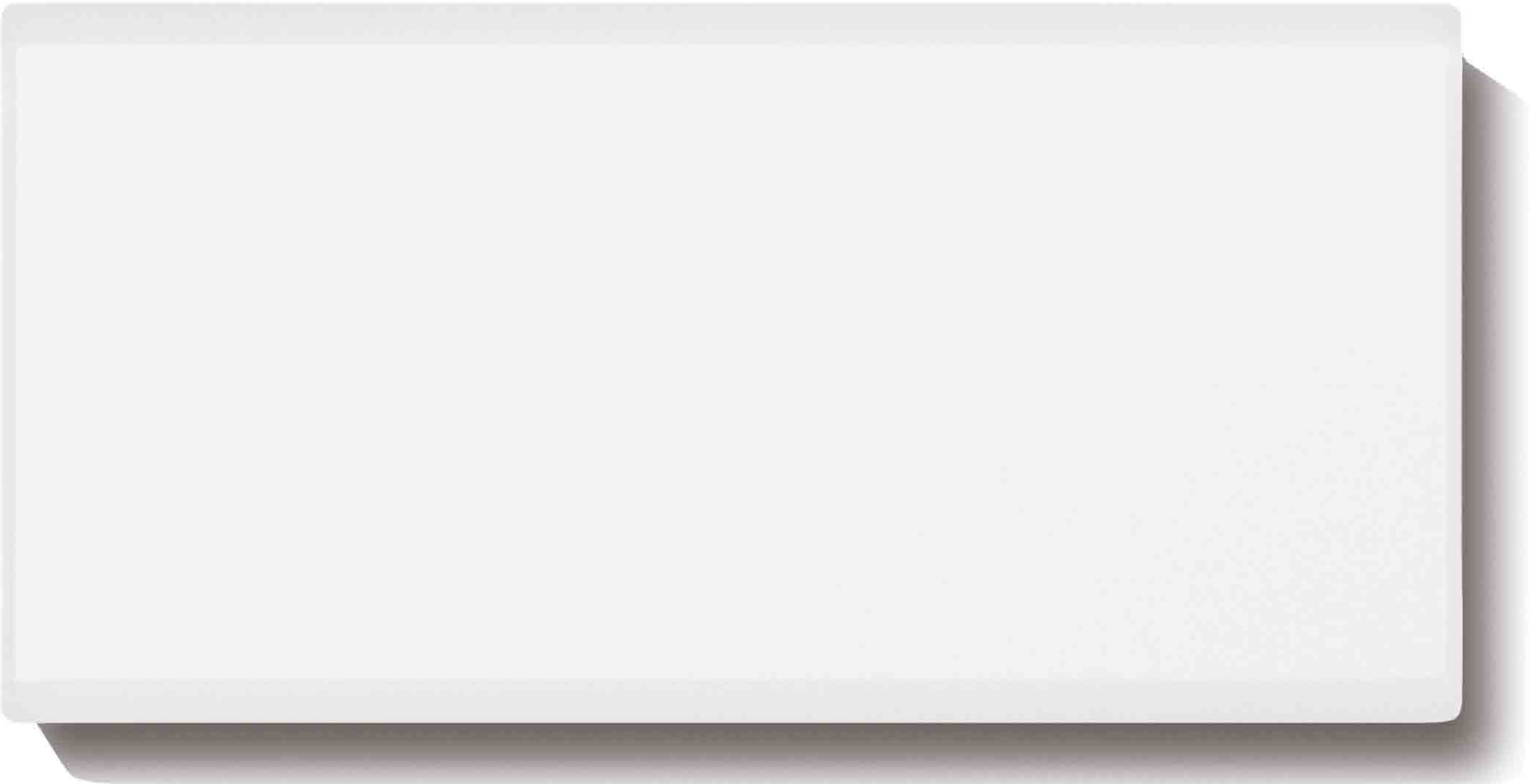

**ALL WHITE**

**GRES**



**SUGAR GLOCAL GC 07 SP**

**GRES**



**NOIR BELGE NE 30 NAT**

**FOSSIL STONE**



**FOSSIL STONE MACTAN STONE**

**METAL**



**STAINLESS STEEL SATINIZED**

**METAL**



**STAINLESS STEEL POLISHED**