

COLORI LACCATI / LAQUERED COLOURS

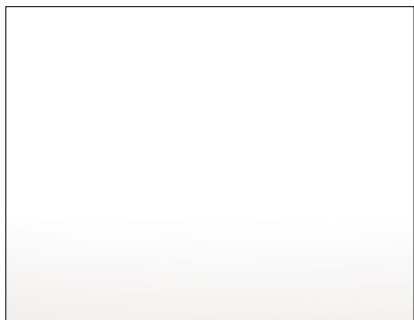

Laccato bianco
White paint

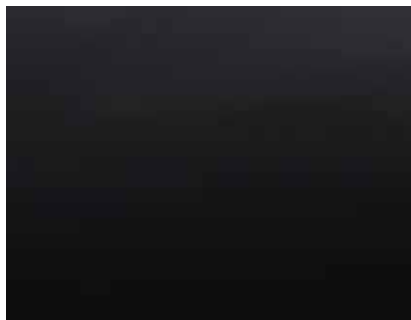

Laccato nero
Black paint



Colori RAL su richiesta
RAL colours on request



Laccato blu
Blue paint



Laccato rosso
Red paint

LEGNI / WOODS



Larice tinto termotrattato e spazzolato
Dyed heat-treated brushed larch

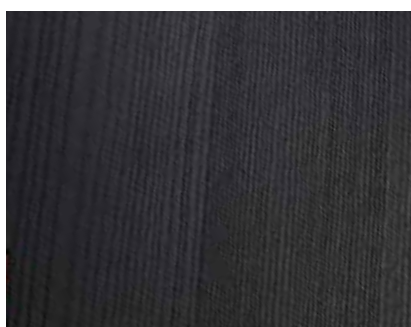

Larice spazzolato tinto nero
Brushed larch black



Larice spazzolato tinto Moca
Moca coloured brushed larch



Noce Canaletto
America Walnut



Rovere naturale
Natural oak



Betulla naturale
Natural birch

FINITURE SPECIALI / SPECIAL FINISHINGS



Metallo bronzato
Metal bronzed



Finitura Rame corten
Corten copper finish



Finitura Rame verde
Green copper finish



Ottone spazzolato
Striped Delabre Brass



Oro spazzolato
Brushed gold



Foglia oro
Gold leaf

MARMI / MARBLE



Marmo Carrara bianco
White Carrara marble

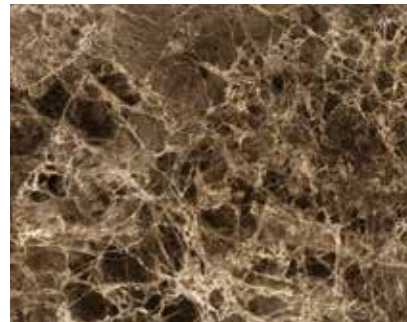

Marmo Emperador
Emperador marble



Marmo nero Marquinia
Marquinia black marble

CATEGORIA / CATEGORY	TESSUTO / FABRIC	PELLE / LEATHER
A		LORD
B	BARBAT, TOUCH, DONNAFUGATA	RUSTICO NABUK
C	ACKER, DANZICA, SORBAL, SCOOP	ACQUARIO, NABUK
D	AURO, MASAYA, NOBILIS	

TEMPI DI PRODUZIONE / PRODUCTION TIMES

4-6 settimane / 4-6 weeks

LORD - pelle/leather CAT. A



9180

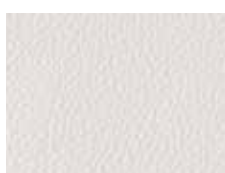

9000



9010



9120



9190



9230



9250



9270



9280

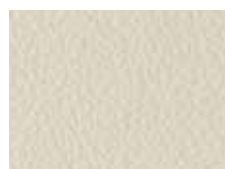

9320



9340



9300

BARBAT - tessuto/fabric CAT. B



2



4



7



12



14



16



18



24

DONNAFUGATA - tessuto/fabric CAT. B



166



01



21



443



11

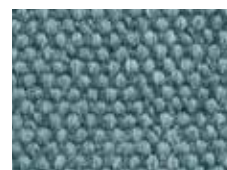

12



168



13



17



14



19

RUSTICO NABUK - pelle/leather CAT. B

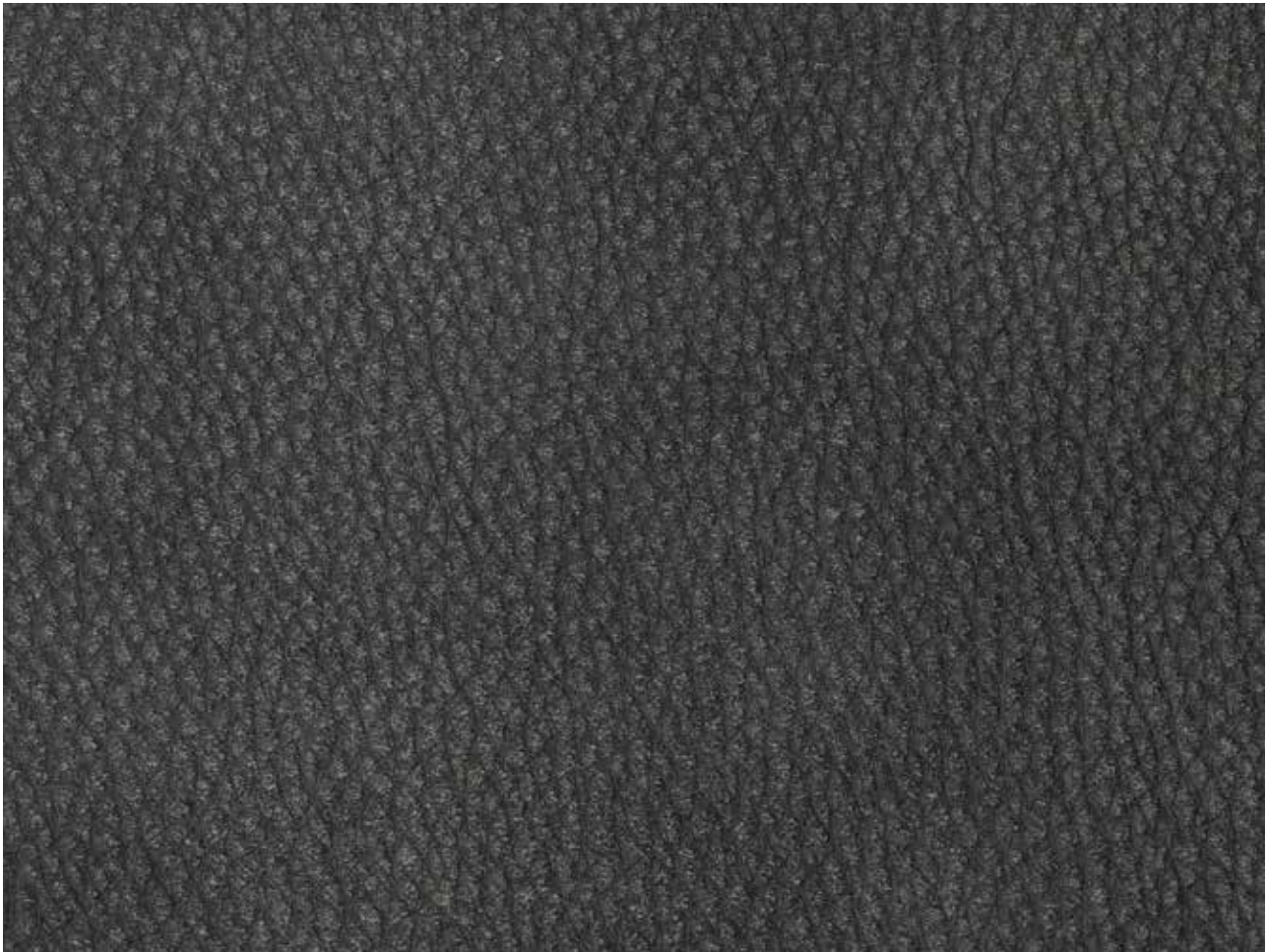

AVIO



BRUCIATO



CAMEL



CRETA

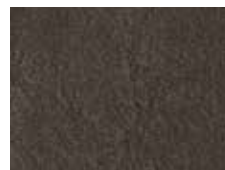

GRGIO

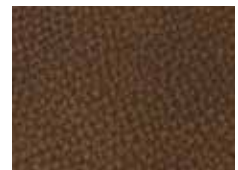

MARRONE



NERO



NUT



SEPPIA

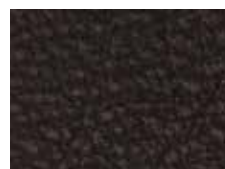

MORO

TOUCH - tessuto/fabric CAT. B



001

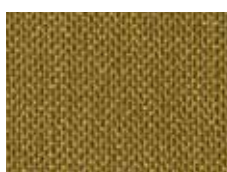

005



007



011



014

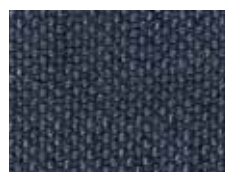

017



018



022

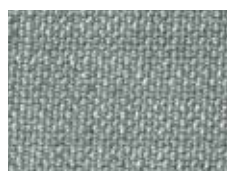

023



026



029



036



039



066



102



108



110



115



117



127



202



210

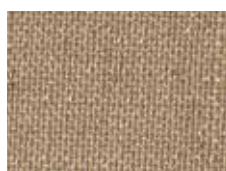

221



229

ACKER - tessuto/fabric CAT. C



1/2



1/24



1/3



1/5



1/6



5/3



5/4



6/1



6/2

ACQUARIO - pelle/leather CAT. C

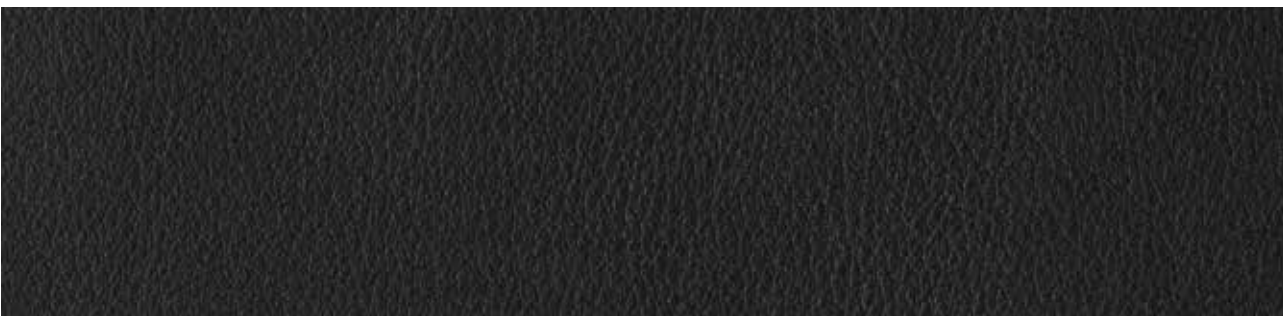

ANTRACITE



COLANT



CUOIO



FANGO



MARRONE



POLVERE



TESTA DI MORO

DANZICA - tessuto/fabric CAT. C



10



13



14

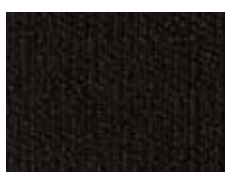

16

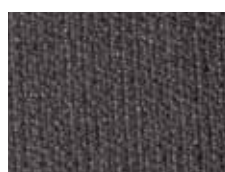

17



19



20

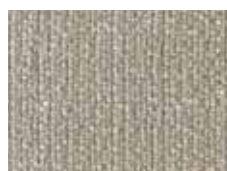

26



30

SORBAL - tessuto/fabric CAT. C



01



02



04



05



06



09



11



12



13

SCOOP - tessuto/fabric CAT. C



01



04



06



07



08



10



101



102



110



115



122



136



139



16



18



19



209



21

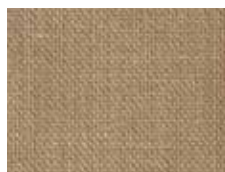

221



25



26



36



38

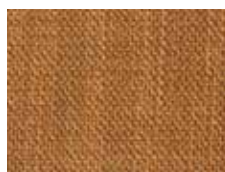

66

AURO - tessuto/fabric CAT. D



000



010



030



041



070



080



091



100



110

MASAYA - tessuto/fabric CAT. E



T A155



TM443



TM444

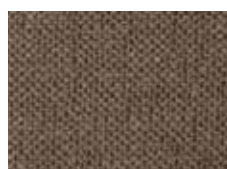

TM445



TN166



TN167



TN168

NOBILIS - velluto/velvet CAT. D



02



03

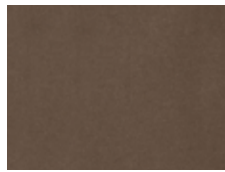

04



05



06



07



10



11



14



21

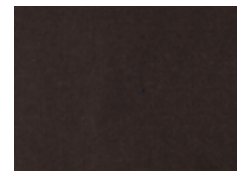

22

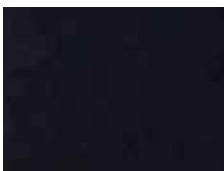

25