

# *Sample box*

---

VERSION 05.2017

**Gallotti&Radice**



NERO BRILLANTE	OLIVA BRILLANTE	GRIGIO UMBRO PORO CHIUSO	
NERO SATINATO	OLIVA SATINATO	CASTAGNA EFFETTO TESSUTO	
LIQUIRIZIA BRILLANTE	VERDE-GRIGIO BRILLANTE	SABBIA EFFETTO TESSUTO	
LIQUIRIZIA SATINATO	VERDE-GRIGIO SATINATO	CANAPA EFFETTO TESSUTO	
GRIGIO UMBRO BRILLANTE	BLU-GRIGIO BRILLANTE	RUGGINE	
GRIGIO UMBRO SATINATO	BLU-GRIGIO SATINATO		
GRIGIO BEIGE BRILLANTE	CADET BLUE BRILLANTE		
GRIGIO BEIGE SATINATO	CADET BLUE SATINATO		
CIPRIA BRILLANTE			
CIPRIA SATINATO			
VISONE BRILLANTE		ROVERE SBIANCATO	
VISONE SATINATO		FRASSINO NATURALE	
CEMENTO BRILLANTE	STOPSOL BRONZO	LAMINATO EFFETTO PELLE	
CEMENTO SATINATO	SPECCHIO "GRIGIO ITALIA"	ROVERE TINTO WENGÈ	METALLO 1
CHAMPAGNE BRILLANTE	SPECCHIO	TINTO TABACCO	METALLO 2
CHAMPAGNE SATINATO	"GRIGIO ITALIA"	TINTO CRETA	METALLO 3
BIANCO BRILLANTE	TRASPARENTE	BIANCO PORO APERTO - LAYER	
BIANCO SATINATO	EXTRALIGHT	NERO PORO APERTO - LAYER	METALLO 4

CRISTALLO

LEGNO

METALLO



Nero Brillante/Satinato  
Bright/Satin Black



Liquirizia Brillante/Satinato  
Bright/Satin Liquorice



Grigio Umbro Brillante/Satinato  
Bright/Satin dark grey



Grigio beige Brillante/Satinato  
Bright/Satin taupe



Cipria Brillante/Satinato  
Bright/Satin rose powder

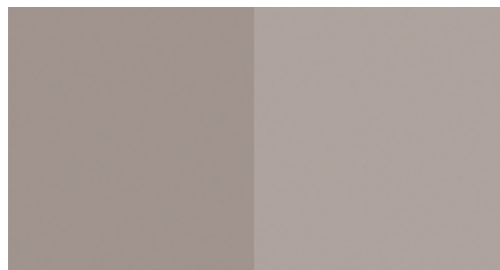

Visone Brillante/Satinato  
Bright/Satin mink



Cemento Brillante/Satinato  
Bright/Satin cement

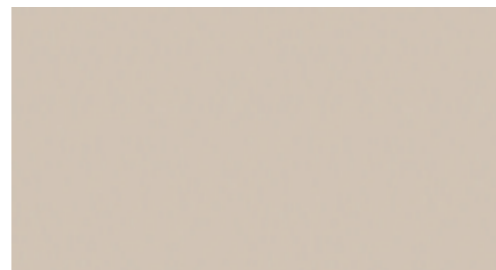

Champagne Brillante/Satinato  
Bright/Satin champagne

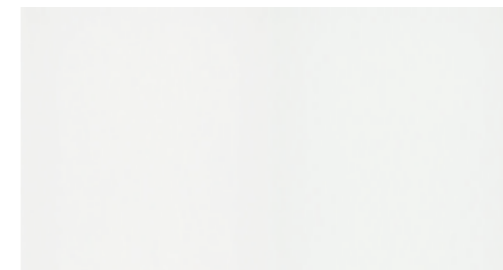

Bianco Brillante/Satinato  
Bright/Satin white



Oliva Brillante/Satinato  
Bright/Satin olive

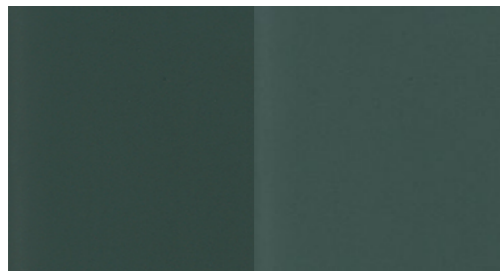

Verde grigio Brillante/Satinato  
Bright/Satin green grey

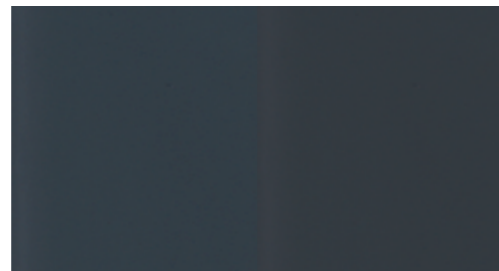

Blu grigio Brillante/Satinato  
Bright/Satin blue-grey



Cadet blue Brillante/Satinato  
Bright/Satin cadet blue



Stopsol bronzo  
Bronze stopsol



Specchio "grigio Italia"  
"Grigio Italia" smoked mirror



Specchio  
Mirror



"Grigio Italia"  
Smoked "grigio Italia"

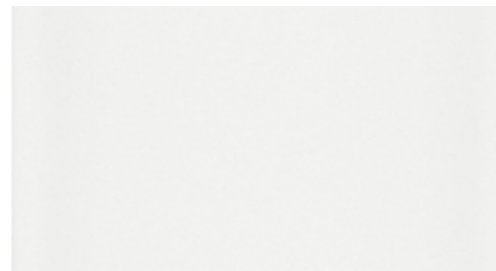

Extralight



Trasparente  
Transparent

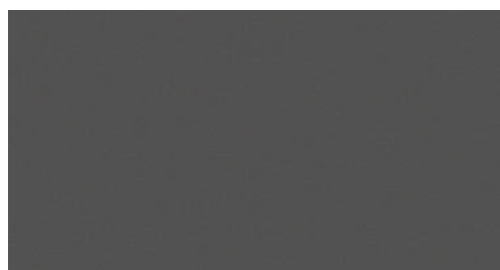

Grigio umbro poro chiuso  
Dark grey closed pore

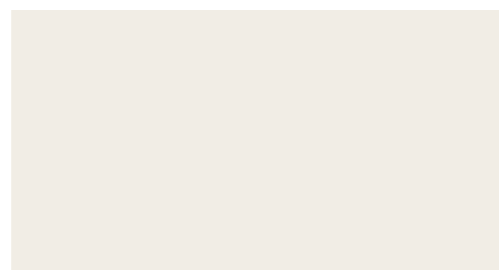

Canapa effetto tessuto  
canapa fabric touch effect



Sabbia effetto tessuto  
Sand fabric touch effect



Castagna effetto tessuto  
Chestnut fabric touch effect

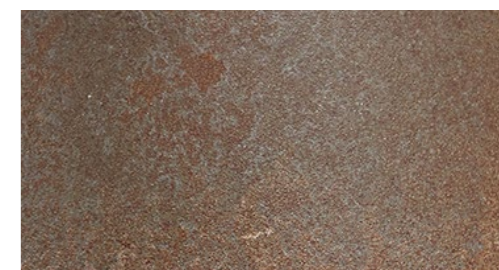

Ruggine  
Rust



Laminato pelle  
Bright/Satin mink

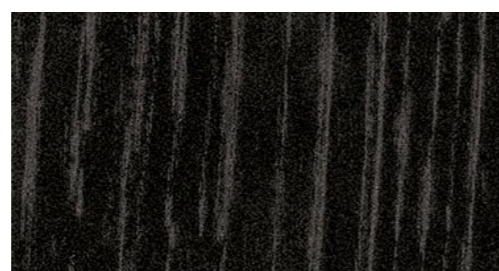

Rovere tinto wengè  
Wengè stained oak

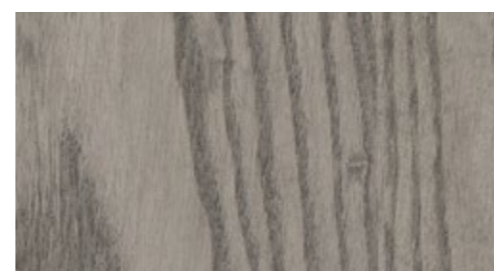

Tinto tabacco  
Tobacco stained

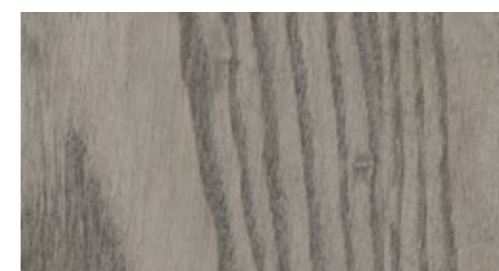

Frassino tinto creta  
Clay stained ash

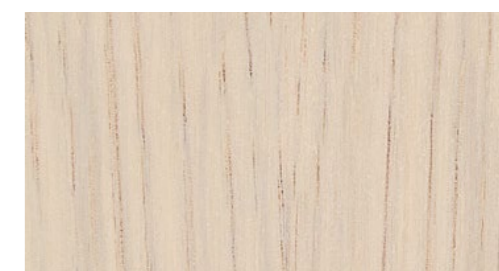

Rovere sbiancato  
Whitened oak



Frassino naturale  
Natural ash



Nero poro aperto (mod. Layer)  
Black open pore (mod. Layer)

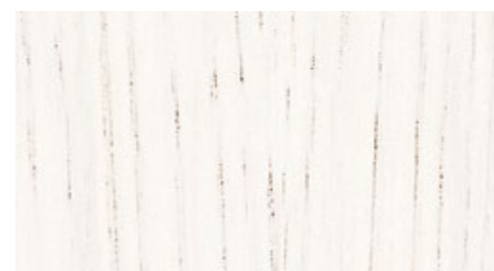

Bianco poro aperto  
White open pore



Acciaio inox lucido  
Bright stainless steel



Acciaio inox satinato  
Satin stainless steel

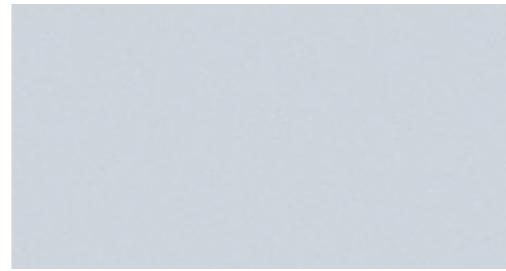

Alluminio anodizzato  
Anodised aluminium



Ottone lucido/satinato  
Brass/ satin brass



Cromo  
Chrome



Cromo nero  
Black chrome

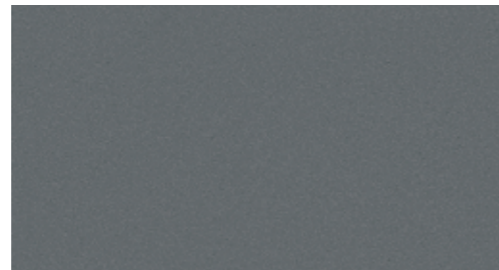

Brunito  
Burnished



Nero goffrato  
Embossed black

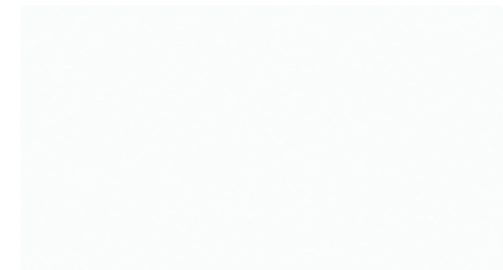

Bianco goffrato  
Embossed white



Castagna effetto tessuto  
Chestnut fabric touch effect

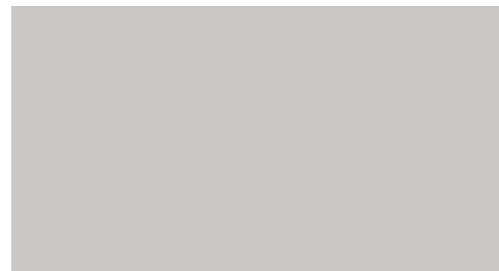

Sabbia effetto tessuto  
Sand fabric touch effect

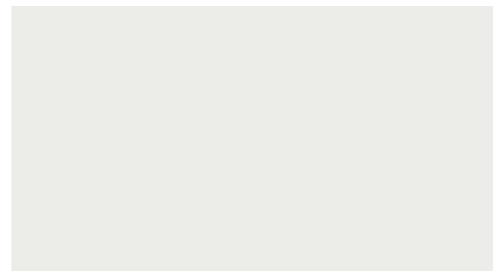

Canapa effetto tessuto  
Canapa fabric touch effect

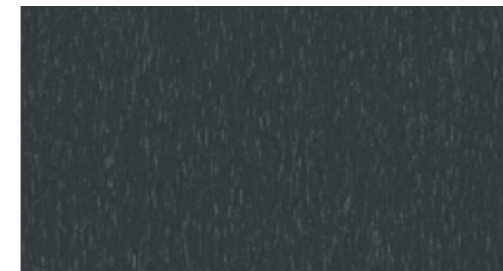

Alluminio spazzolato nero  
Black brushed aluminium

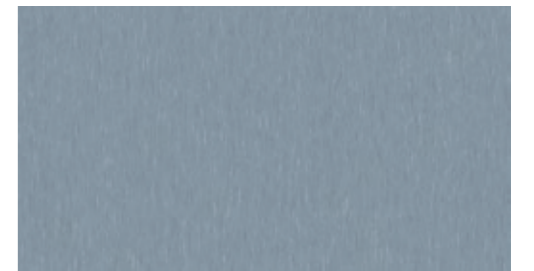

Alluminio spazzolato titanio  
Titanium grey brushed aluminium

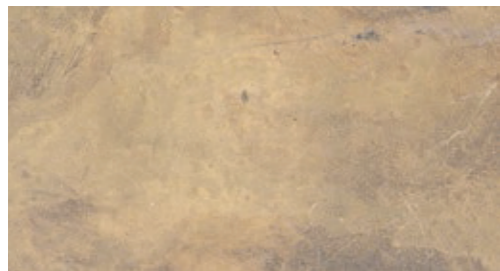

Ottone brunito a mano  
Hand brushed brass

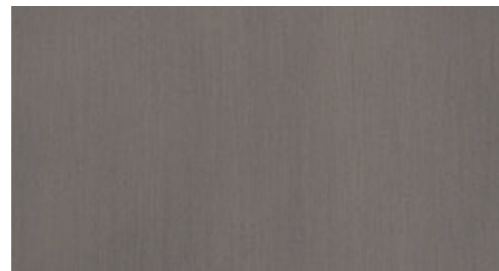

Bronzo patinato  
Patinated bronze



Ottone ramato  
Copper brass

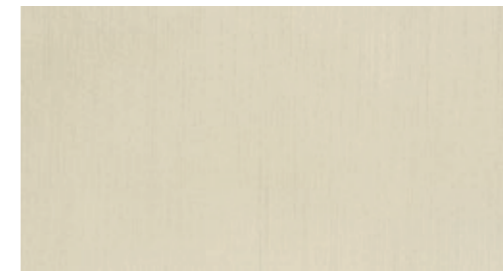

Ottone satinato argentato  
Satin silver-plated brass



Ottone nichelato satinato  
Satin nickel-plated brass

# Sample box covers

---

VERSION 01.2019

**Gallotti&Radice**

Sample box covers

LEFT SIDE  
1-12



**kanti**  
white

Cat. D

56% CO  
22% VI  
13% PA  
9% PC

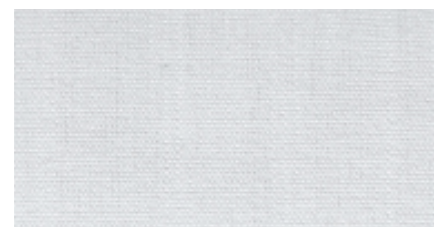

**tiffany**  
white 001

Cat. A

46% VI  
36% CO  
16% LI  
2% PL



**sofi**  
milk 187

Cat. B

46% CO  
47% VI  
7% LI



**delia**  
milk 002

Cat. B

28% WO  
26% PL  
24% PC  
18% CO  
4% PA

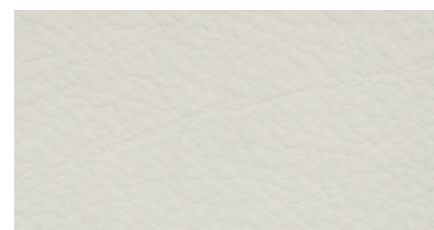

**leather**  
milk 010

Cat. L2

European bovine



**aiko**  
ice 003

Cat. D

85% CO  
10% VI  
5% PC



**nabuk**  
ice 2100

Cat. L2

European bovine

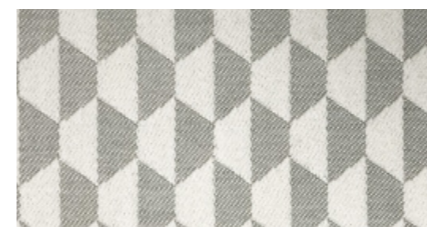

**avassi**  
milk 014

Cat. B

42% CO  
45% WO  
13% PA



**tiffany**  
clay 003

Cat. A

46% VI  
36% CO  
16% LI  
2% PL

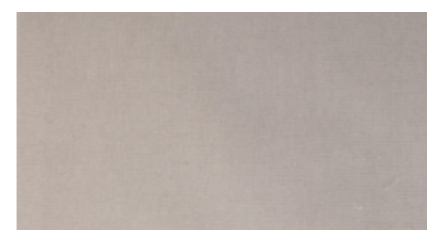

**velvet**  
pearl 206

Cat. A

80% CO  
10% PL  
10% MD

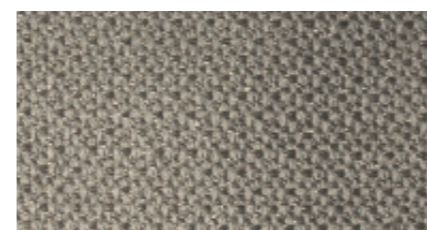

**perseo**  
clay 022

Cat. B

50% VI  
21% LI  
29% PL

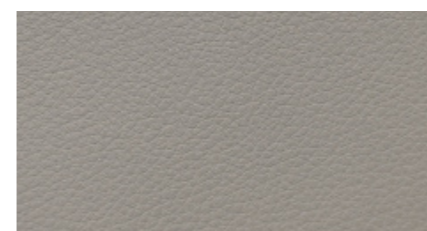

**leather**  
clay 008









Cat. L2

European bovine

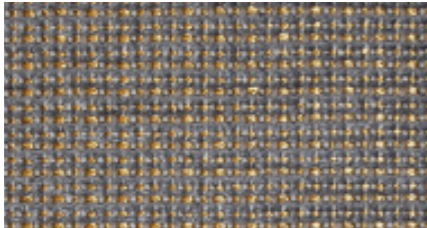
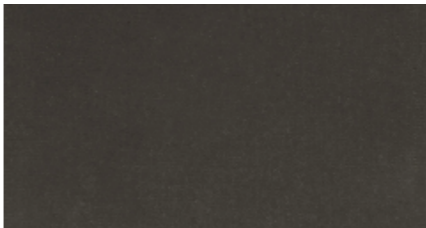
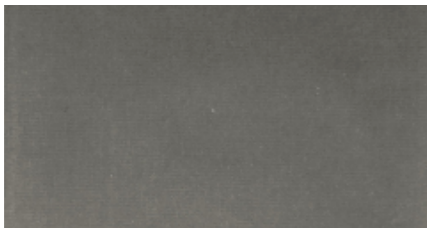

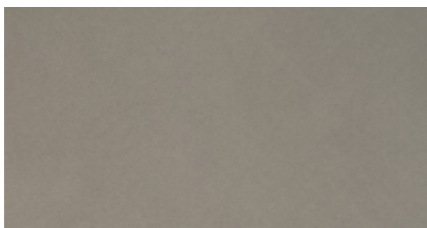

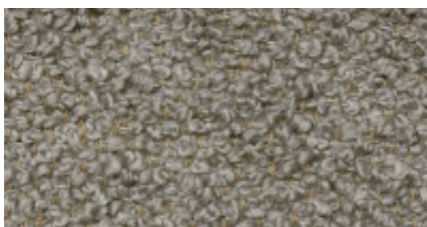

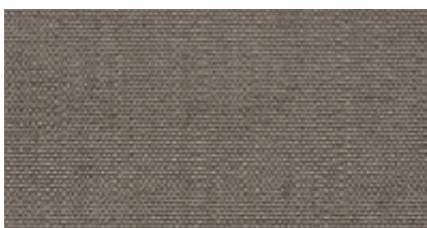
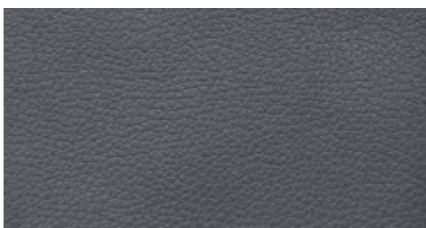

Sample box covers

LEFT SIDE  
13-24

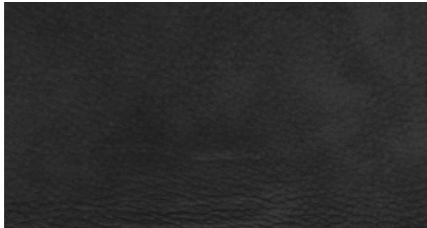
	<b>nabuk</b> cement 2115	Cat. L2	European bovine		<b>suede</b> sand 012	Cat. L1	European bovine
	<b>mesh</b> ochre 006	Cat. C	60% CO 25% PL 15% VI		<b>velvet</b> taupe 537	Cat. A	80% CO 10% PL 10% MD
	<b>velvet</b> mink 518	Cat. A	80% CO 10% PL 10% MD		<b>aiko</b> anthracite 002	Cat. D	85% CO 10% VI 5% PC
	<b>suede</b> sand 006	Cat. L1	European bovine		<b>tiffany</b> anthracite 013	Cat. A	46% VI 36% CO 16% LI 2% PL
	<b>delia</b> sand 084	Cat. B	28% WO 26% PL 24% PC 18% CO 4% PA		<b>bauhaus</b> anthracite 008	Cat. Extra	30% CO 60% WO 10% PA
	<b>tiffany</b> sand 011	Cat. A	46% VI 36% CO 16% LI 2% PL		<b>leather</b> anthracite 006	Cat. L2	European bovine

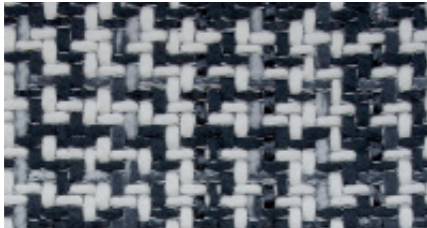
Sample box covers

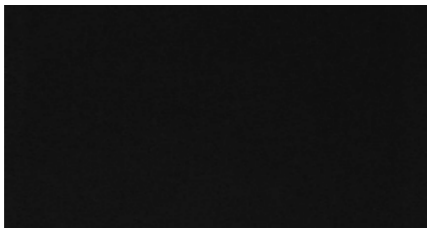
LEFT SIDE  
25-36

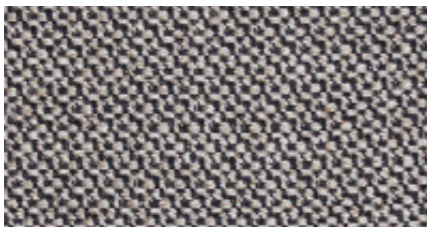
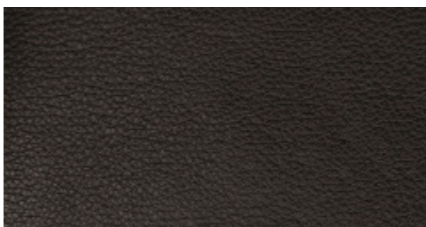
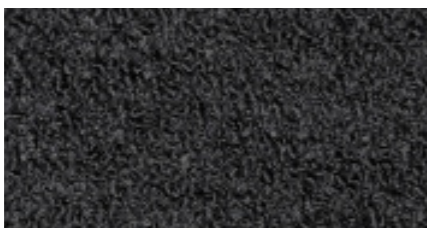
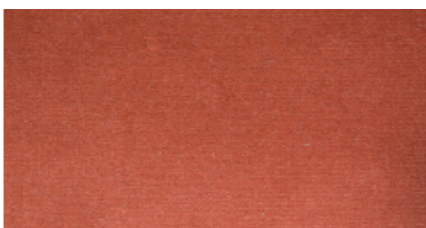
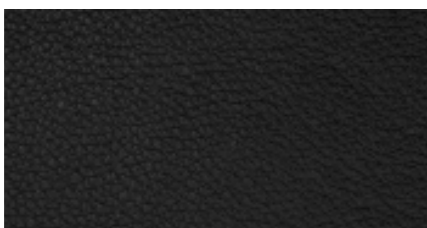
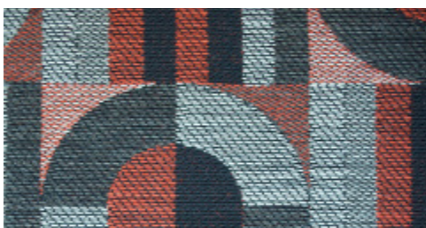
	<b>nabuk</b> black 2138	Cat. L2	European bovine		<b>avassi</b> liquorice 033	Cat. B	42% CO 45% WO 13% PA
	<b>aiko</b> black 001	Cat. D	85% CO 10% VI 5% PC		<b>nabuk</b> liquorice 2114	Cat. L2	European bovine
	<b>velvet</b> black 800	Cat. A	80% CO 10% PL 10% MD		<b>damiè</b> liquorice 011	Cat. B	47% CO 18% LI 35% VI
	<b>perseo</b> black 001	Cat. B	50% VI 21% LI 29% PL		<b>leather</b> liquorice 002	Cat. L2	European bovine
	<b>delia</b> black 041	Cat. B	28% WO 26% PL 24% PC 18% CO 4% PA		<b>velvet</b> brick 3701	Cat. A	80% CO 10% PL 10% MD
	<b>leather</b> black 001	Cat. L2	European bovine		<b>bauhaus</b> brick 006	Cat. Extra	30% CO 60% WO 10% PA

LEFT SIDE  
37-38

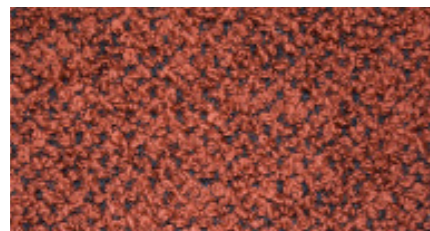

**delia**  
brick 046

Cat. B

28% WO  
26% PL  
24% PC  
18% CO  
4% PA



**tiffany**  
brick 007

Cat. A

46% VI  
36% CO  
16% LI  
2% PL

Sample box covers

RIGHT SIDE  
1-12



**berlino**  
ochre 108

Cat. B

82% VI  
18% PL



**gioiello**  
ochre 032

Cat. D

73% VI  
27% LI

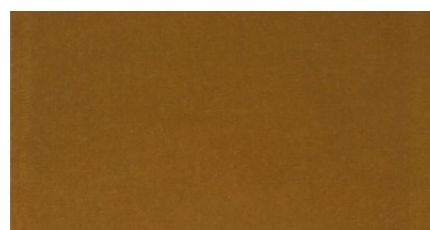

**velvet**  
ochre 1688

Cat. A

80% CO  
10% PL  
10% MD



**vienna**  
ochre 108

Cat. B

82% VI  
18% PL

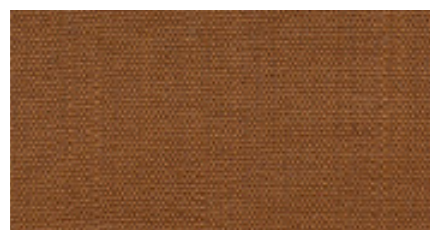

**tiffany**  
ochre 008

Cat. A

46% VI  
36% CO  
16% LI  
2% PL

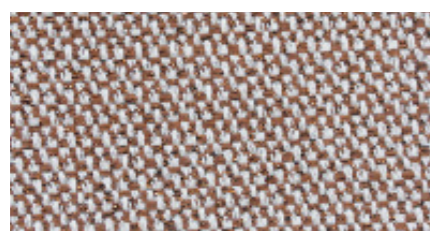

**perseo**  
tobacco 025

Cat. B

50% VI  
21% LI  
29% PL



**leather**  
tobacco 013

Cat. L2

European bovine



**tokyo**  
tobacco 203

Cat. B

82% VI  
18% PL



**velvet**  
prussian blue  
5615

Cat. A

80% CO  
10% PL  
10% MD



**vienna**  
blu 103

Cat. B

82% VI  
18% PL

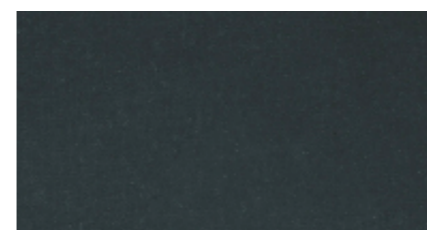

**velvet**  
blue 408

Cat. A

80% CO  
10% PL  
10% MD

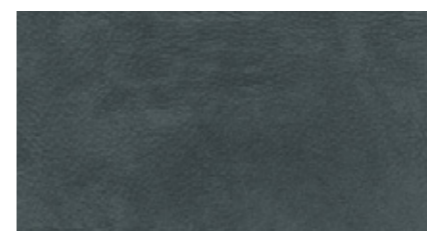

**nabuk**  
blue 2117

Cat. L2

European bovine

Sample box covers

RIGHT SIDE  
13-24

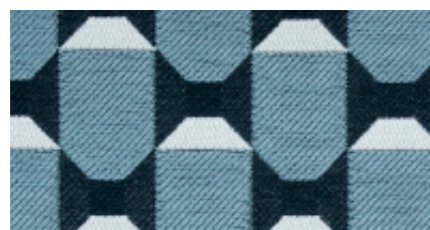

**berlino**  
blue 103

Cat. B

82% VI  
18% PL

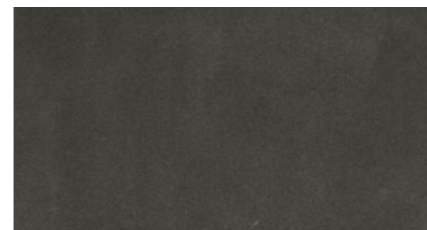

**suede**  
grey 020

Cat. L1

European bovine

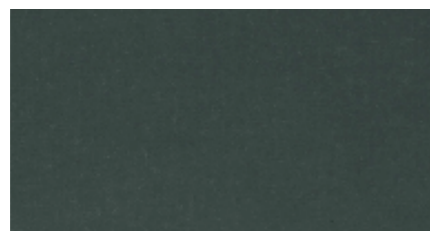

**velvet**  
peacock 705

Cat. A

80% CO  
10% PL  
10% MD

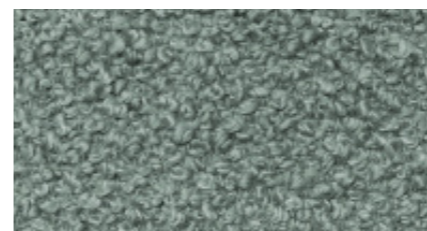

**delia**  
peacock 210

Cat. B

28% WO  
26% PL  
24% PC  
18% CO  
4% PA

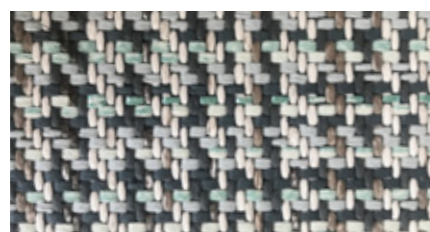

**aiko**  
peacock 004

Cat. D

85% CO  
10% VI  
5% PC

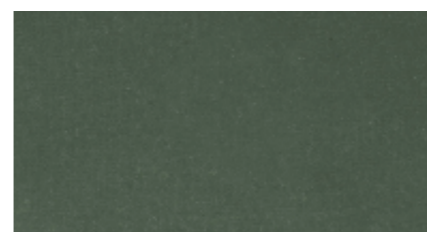

**velvet**  
sage green 6381

Cat. A

80% CO  
10% PL  
10% MD

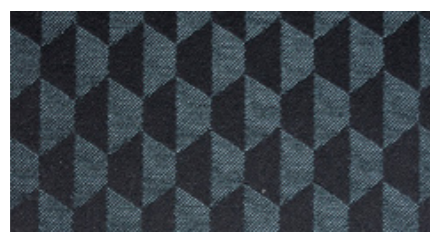

**avassi**  
blue 039

Cat. B

42% CO  
45% WO  
13% PA

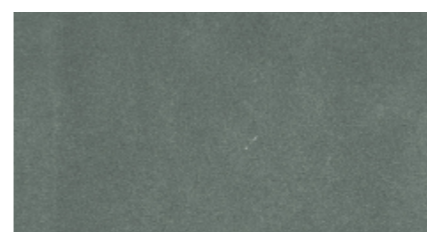

**suede**  
grey 058

Cat. L1

European bovine

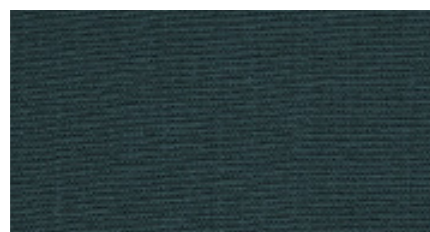

**tiffany**  
peacock 014

Cat. A

46% VI  
36% CO  
16% LI  
2% PL

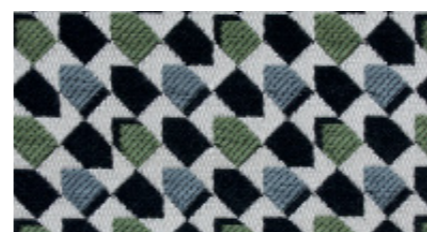

**tokyo**  
moss 106

Cat. B

82% VI  
18% PL

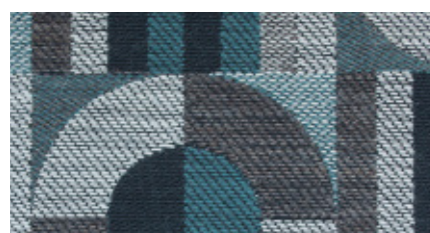

**bauhaus**  
peacock 007

Cat. Extra

30% CO  
60% WO  
10% PA

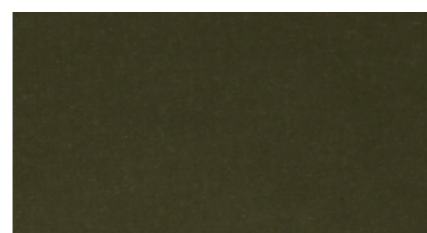

**velvet**  
moss 7307

Cat. A

80% CO  
10% PL  
10% MD

Sample box covers

RIGHT SIDE  
25-36

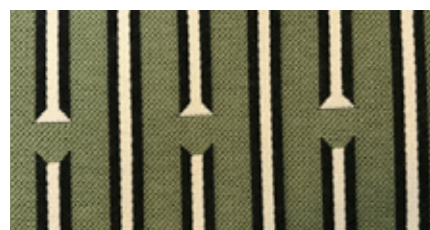

**vienna**  
moss 102

Cat. B

82% VI  
18% PL



**vienna**  
royal 104

Cat. B

82% VI  
18% PL

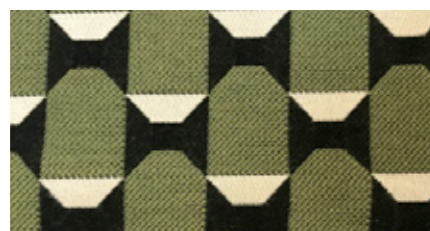

**berlino**  
moss 102

Cat. B

82% VI  
18% PL

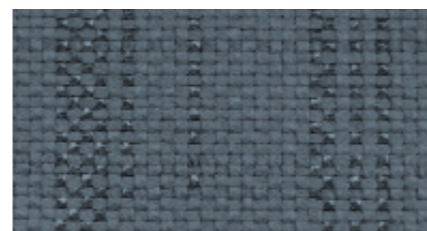

**kanti**  
royal 004

Cat. D

56% CO  
22% VI  
13% PA  
9% PC

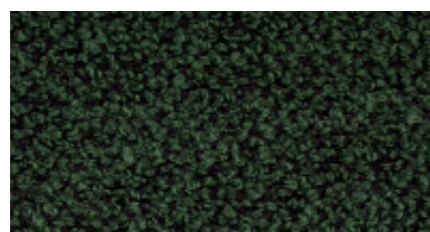

**delia**  
moss 048

Cat. B

28% WO  
26% PL  
24% PC  
18% CO  
4% PA

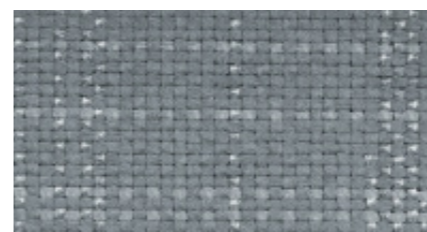

**kanti**  
grey 003

Cat. D

56% CO  
22% VI  
13% PA  
9% PC

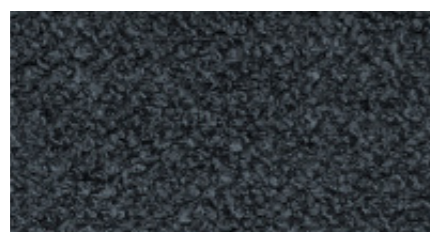

**delia**  
royal 360

Cat. B

28% WO  
26% PL  
24% PC  
18% CO  
4% PA

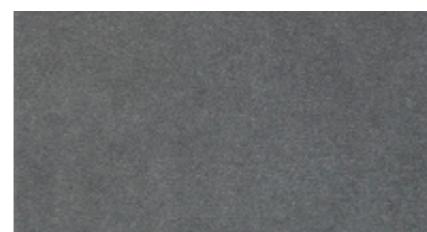

**suede**  
grey 074

Cat. L1

European bovine

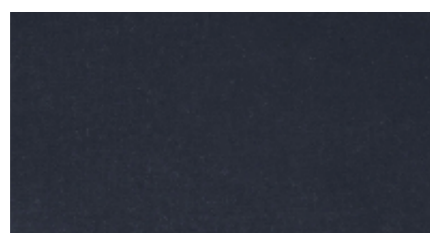

**velvet**  
royal 5438

Cat. A

80% CO  
10% PL  
10% MD



**delia**  
grey 010

Cat. B

28% WO  
26% PL  
24% PC  
18% CO  
4% PA

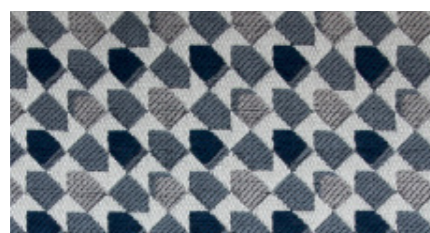

**tokyo**  
royal 102

Cat. B

82% VI  
18% PL

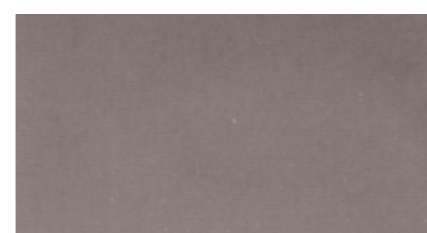

**velvet**  
rose powder 4512

Cat. A

80% CO  
10% PL  
10% MD

Sample box covers

RIGHT SIDE  
37-45

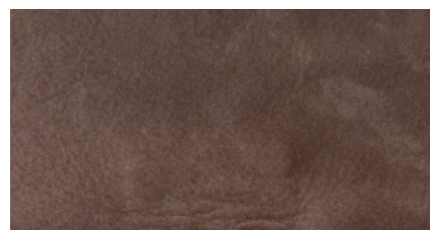

**nabuk**  
rose powder 2104

Cat. L2

European bovine

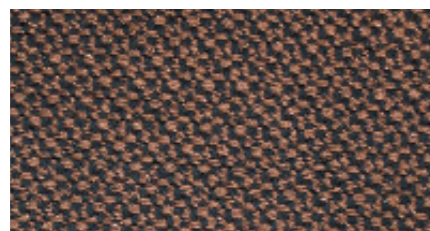

**perseo**  
rose powder 005

Cat. B

50% VI  
21% LI  
29% PL

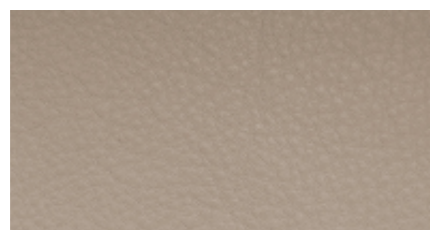

**leather**  
rose powder 012

Cat. L2

European bovine

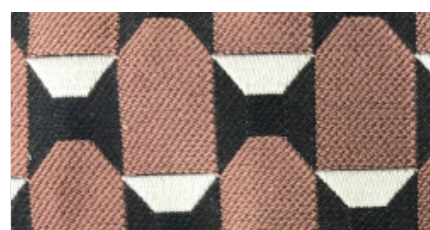

**berlino**  
rose powder 105

Cat. B

82% VI  
18% PL

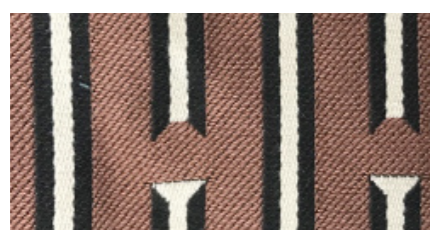

**vienna**  
rose powder 105

Cat. B

82% VI  
18% PL

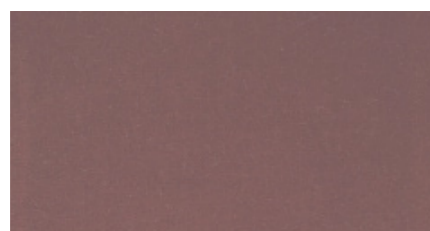

**velvet**  
ash pink 2703

Cat. A

80% CO  
10% PL  
10% MD

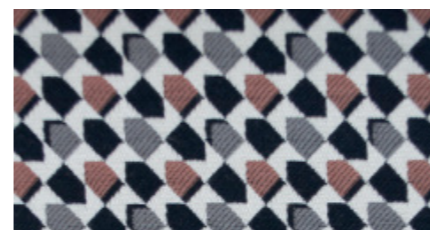

**tokyo**  
rose powder 105

Cat. B

82% VI  
18% PL



**tiffany**  
ash pink 004

Cat. A

46% VI  
36% CO  
16% LI  
2% PL

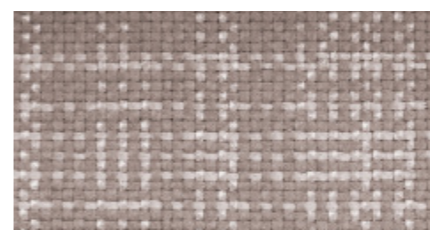

**kanti**  
ash pink 002

Cat. D

56% CO  
22% VI  
13% PA  
9% PC

# Sample box projects

---

VERSION 01.2019

**Gallotti&Radice**



Misty Venice

Black brushed aluminium

Hand burnished brass

Lead

Antique Bronze

Cashmere gold grey

Cashmere anthracite

Hand burnished metal

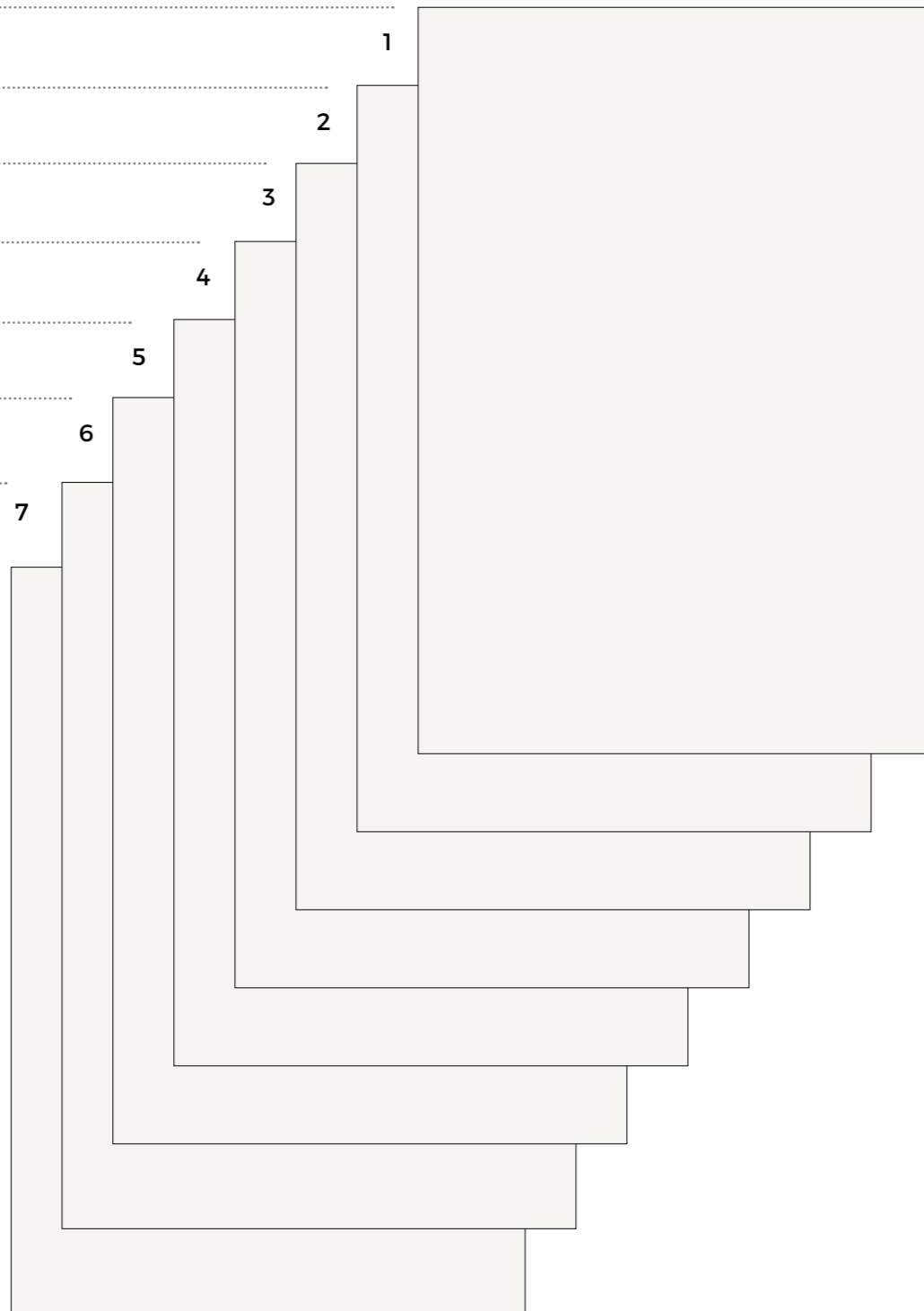

1 | Misty Venice



2 | Black brushed aluminium

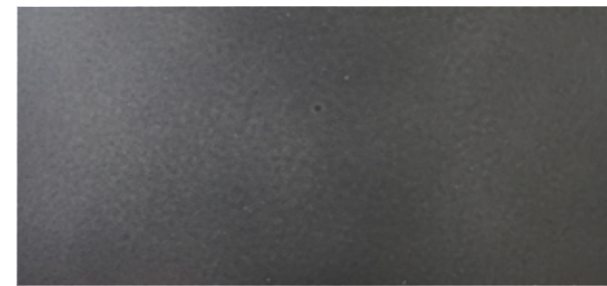

3 | Lead



4 | Antique Bronze



5 | Cashmere gold grey

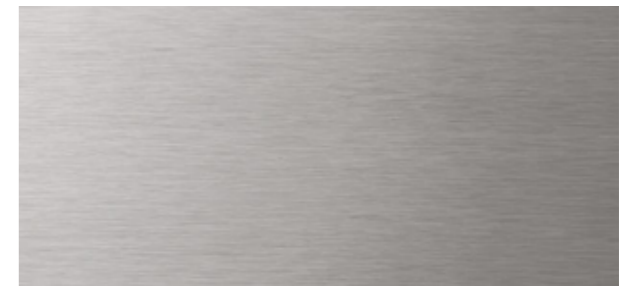

6 | Cashmere anthracite

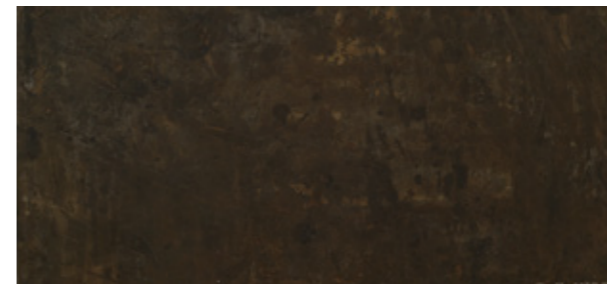

7 | Hand burnished metal

Prussian blue

Craquelé

Decò

Gold Leaf

Patinated bronze

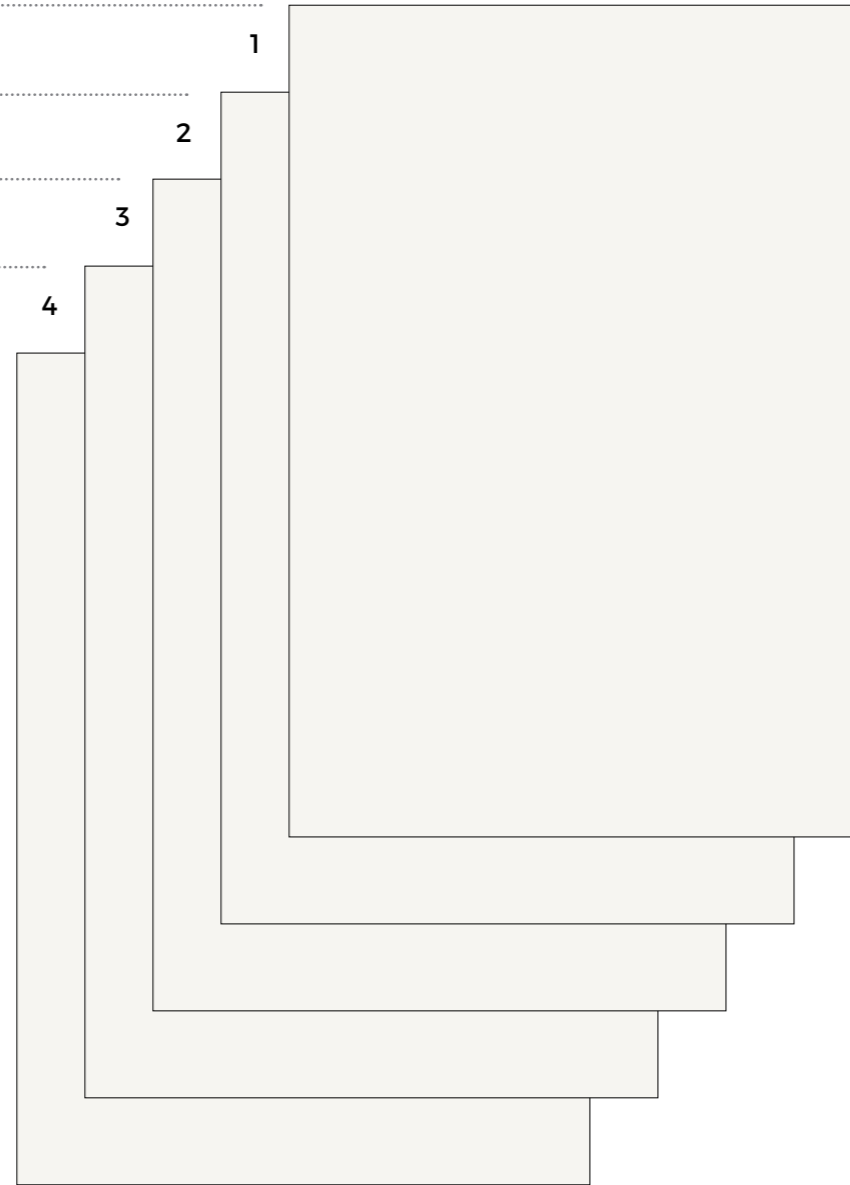

1 | Prussian blue



2 | Craquelé



3 | Decò



4 | Gold Leaf

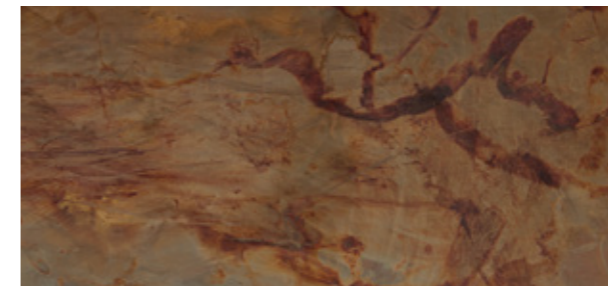

5 | Hand burnished brass

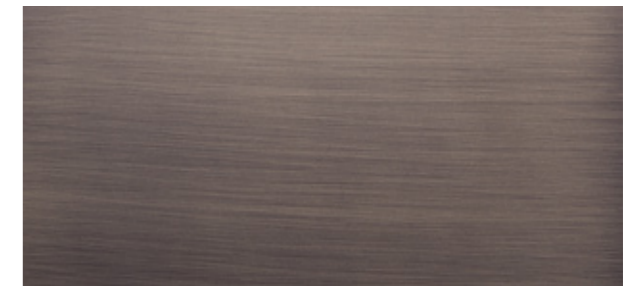

6 | Patinated bronze